HIGH POINT PUBLIC LIBRARY
3 0519 00436 2565

PEMICAN

A WORLD HISTORY

HIGH POINT CENTRAL

1972

Betty Calhoun

CONTENTS

The Year 18
People:
Clubs and Organizations 125
Classes and Administration 159
Advertisements 228
Senior Statistics 259
Faculty Statistics 265
Epilogue 273

HIGH POINT

R NC LC 371.8 H638P 1972 c.1

High Point Central High School.
Pemican.

HIGH POINT PUBLIC LIBRARY
HIGH POINT, NORTH CAROLINA

Betty,
I'm really enjoyed being in your 2nd period class this year. Hope to see you next year
James Bowman

PEMICAN 1972

CENTRAL HIGH SCHOOL

HIGH POINT NORTH CAROLINA

Mrs Gainour, I know I haven't been in your class very long but I have grown very fond of you. You have taught me lot about English but socially a lot the most which we live in. I have enjoyed being in your class. Such is it was a term. Thank you a million person writing to istant and to teach. I hope to see you next year.

Kathy Lamb

Time-unmoved but moving,

divider and dividend,

controlling, not controlled—

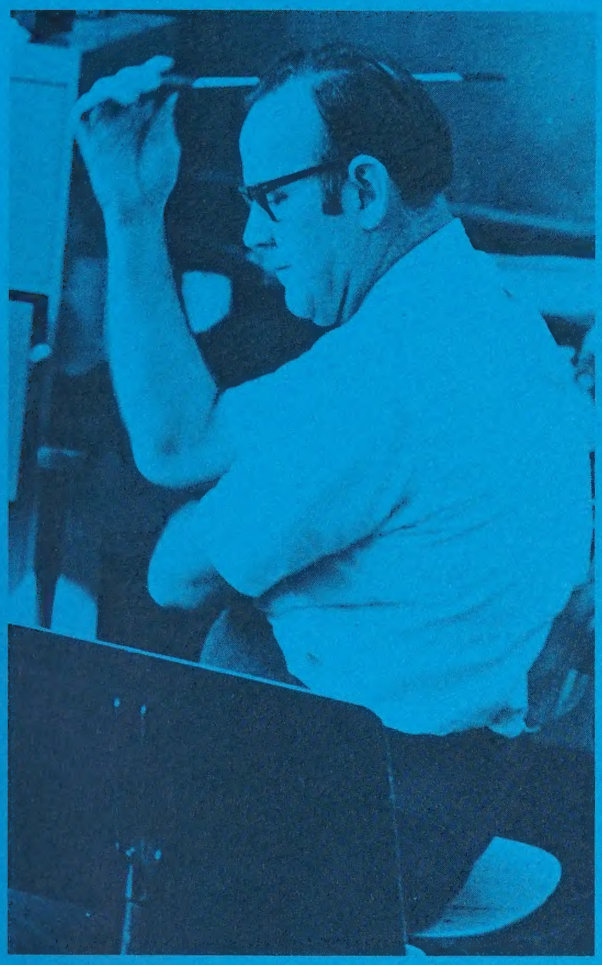

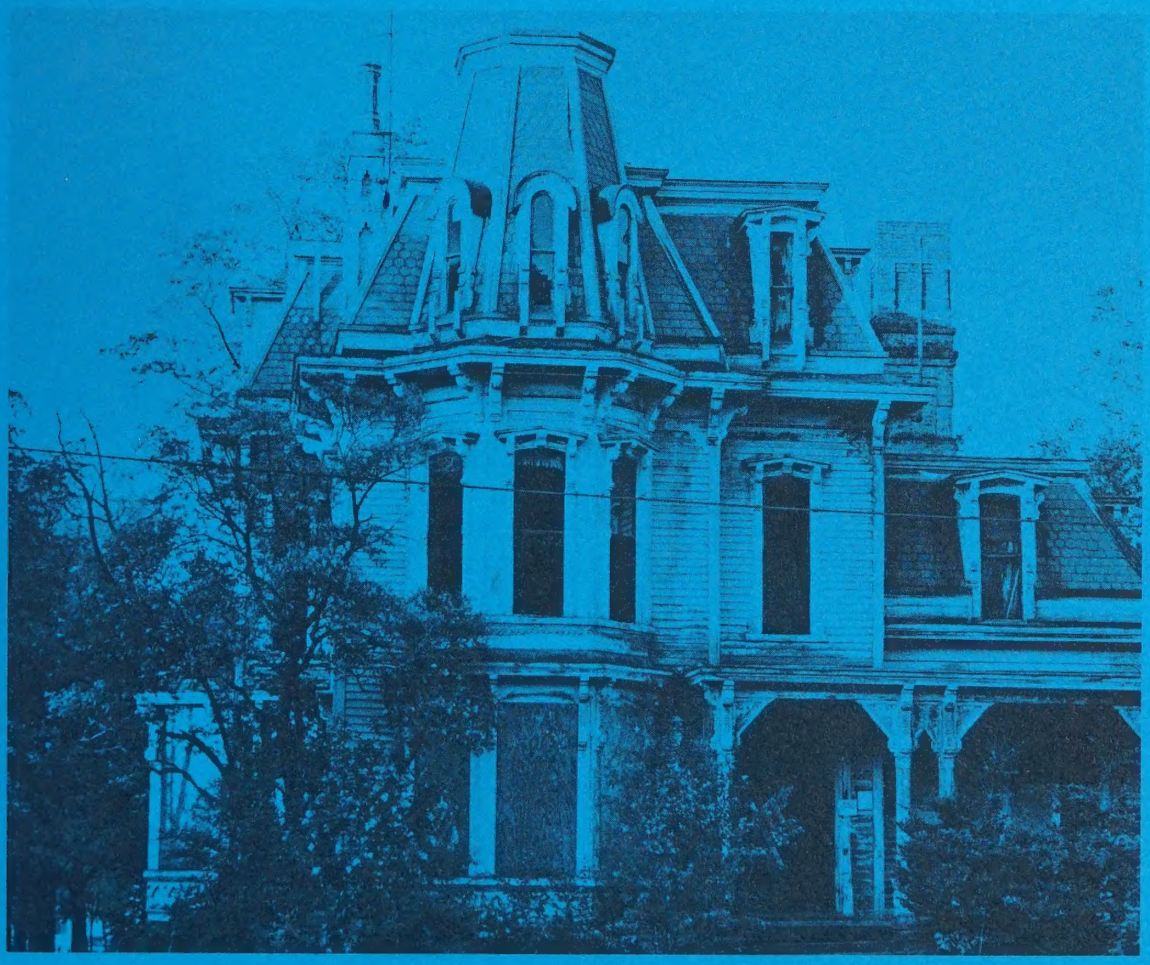

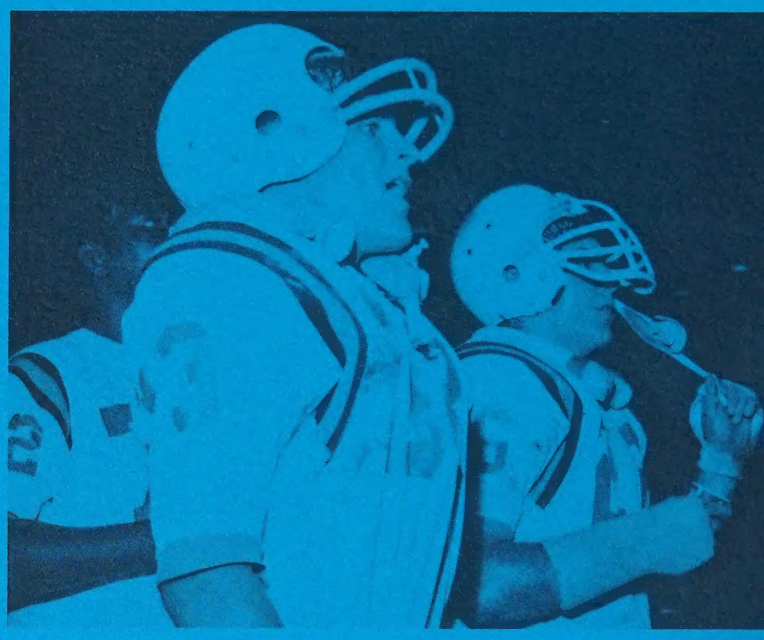

and we — often frustrated every minute of it

because of these.

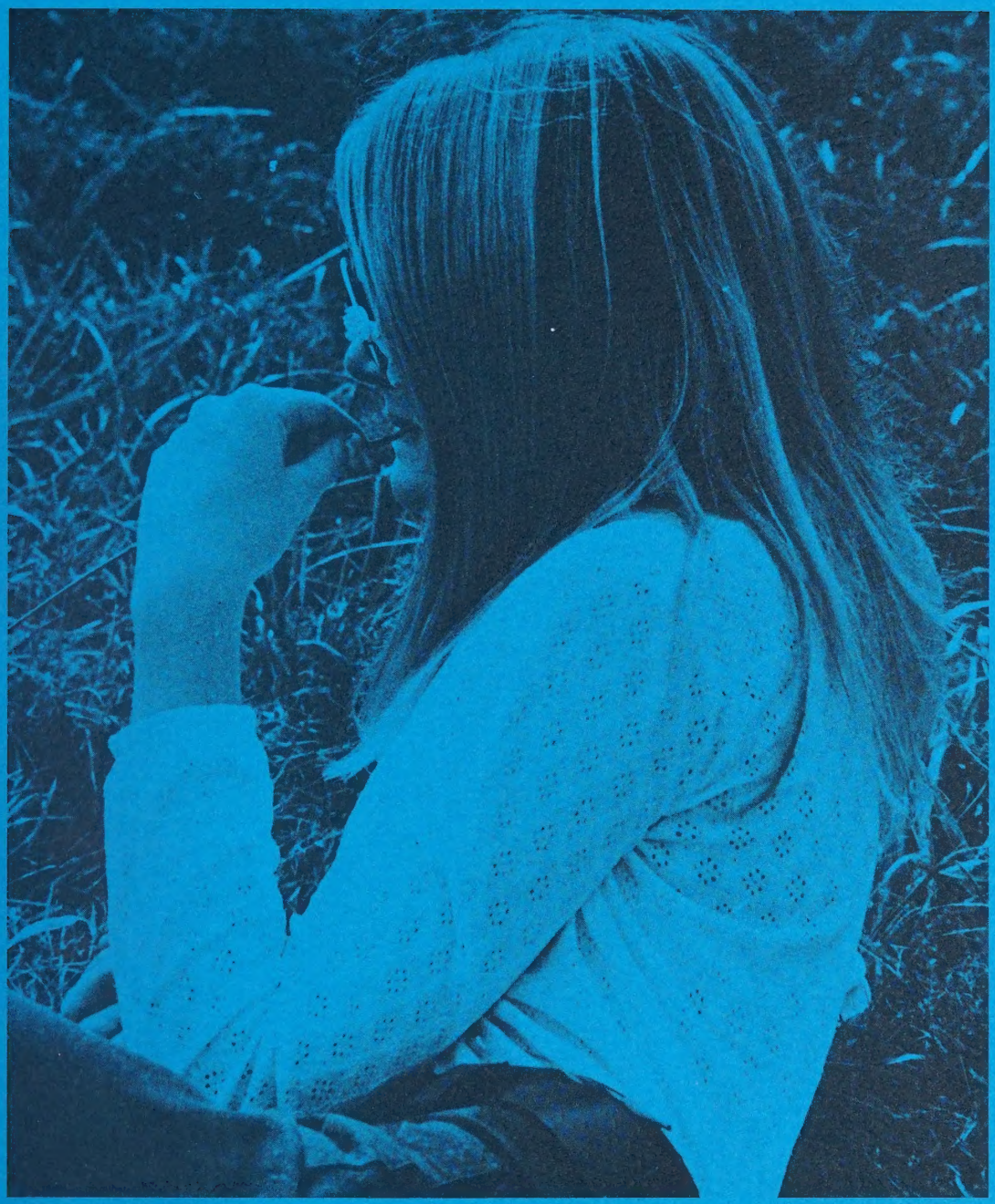

Time—in the final hours of analysis

we may take—not always by surprise—

and give you—the greatest and surest gift—

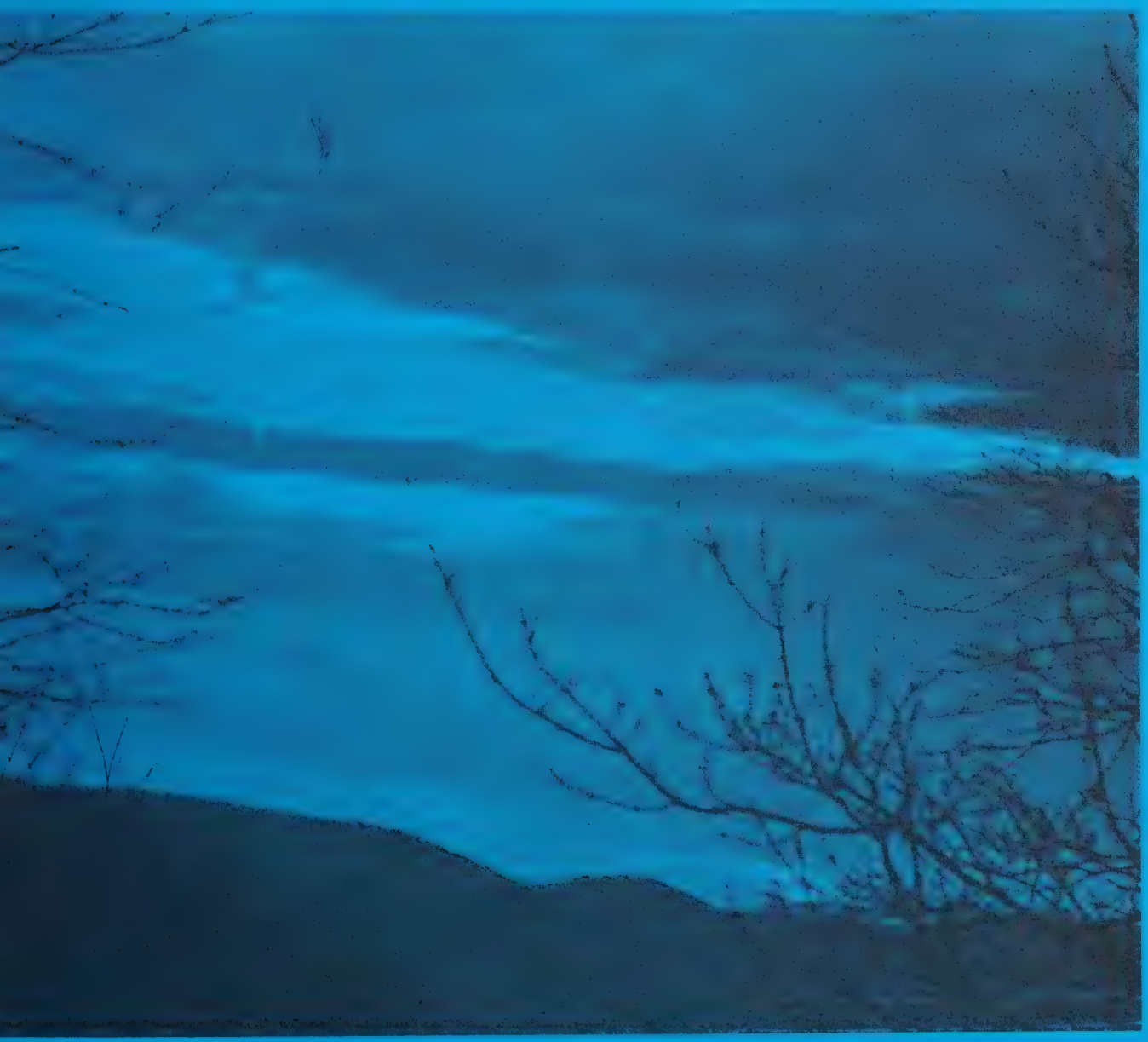

To take time to know many things/others

To take time to share many things/ourselves

And so to love each other

Not just the each other in ourselves.

EOMETRY

and then to laugh—

when we see the time spent with/on

others is never too costly—

when we understand that—knowing

sharing

loving . . .

though timed are timeless

and so we too are victors--

jubilant children set free from father restraint

set free by a sense of time

from further restraint--

Images
BE CAREFUL HOW YOU SAY I
Will you love it for as long
as you'll have to live with it?
HOPE
I'll start to live
—next week
The Pleasure Principle
Ten Facts
Parents Should Know About
Marijuana
Isn't time Somebody cared.
why wait until
tomorrow?
SEX
HEAVY
ACTS
Univ

for the time being — man.

THE

YEAR

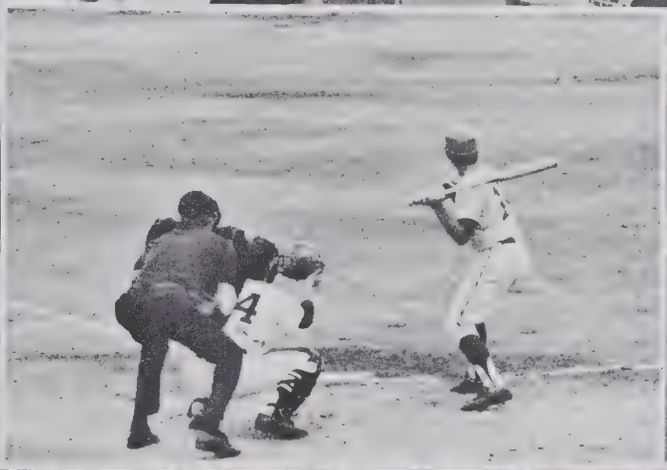

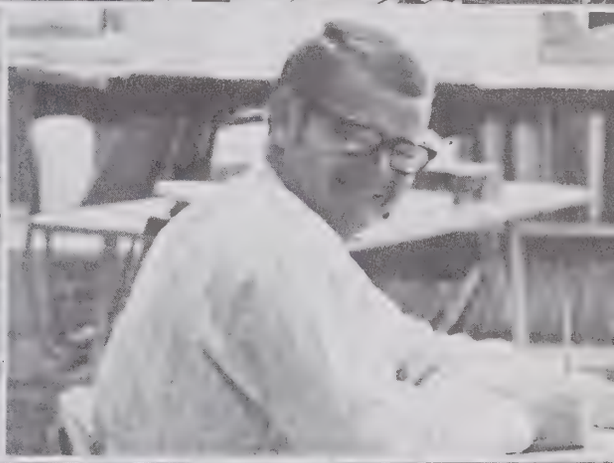

The summer
A time for playing tennis,
Football practice,
Trips to the beach
A time for recreation and relaxation
Suddenly disrupted . . .

Busses, no longer vacant
Halls, filled with students again
The sight of old friends, a welcome one
Teachers return to their routine

The end . . .
And yet, a beginning . . .

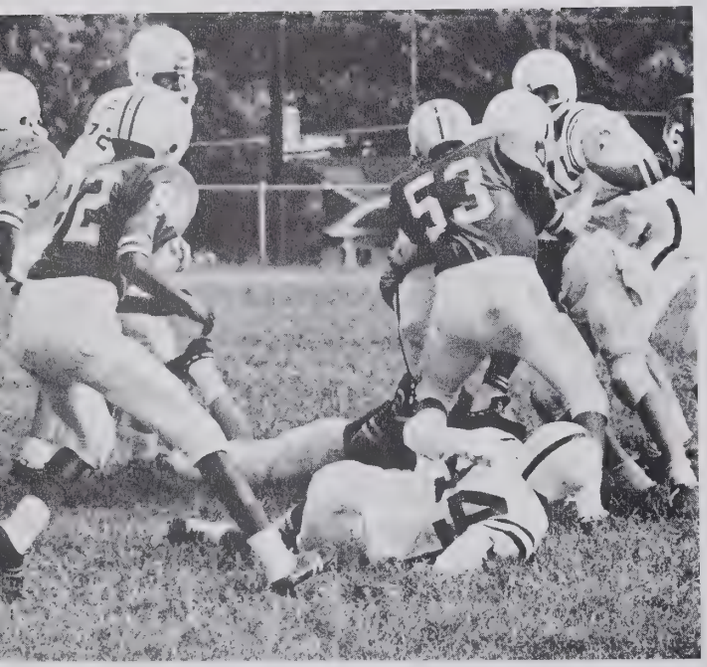

HOOL BUS
CAUTION
354

Hopes that this picture will be better
Than last year's picture.
Seniors figure
With four shots one should win.
Pictures — a time for everybody to get in on the act.

Pilgrim 20 — an experience
"Tin Penny Soldier" — an original
"He Ain't Heavy He's My Brother" — an oration

College day — a look into the future
Questions: expenses?
requirements?
courses?
restrictions?
careers?
Bring one's hopes into focus

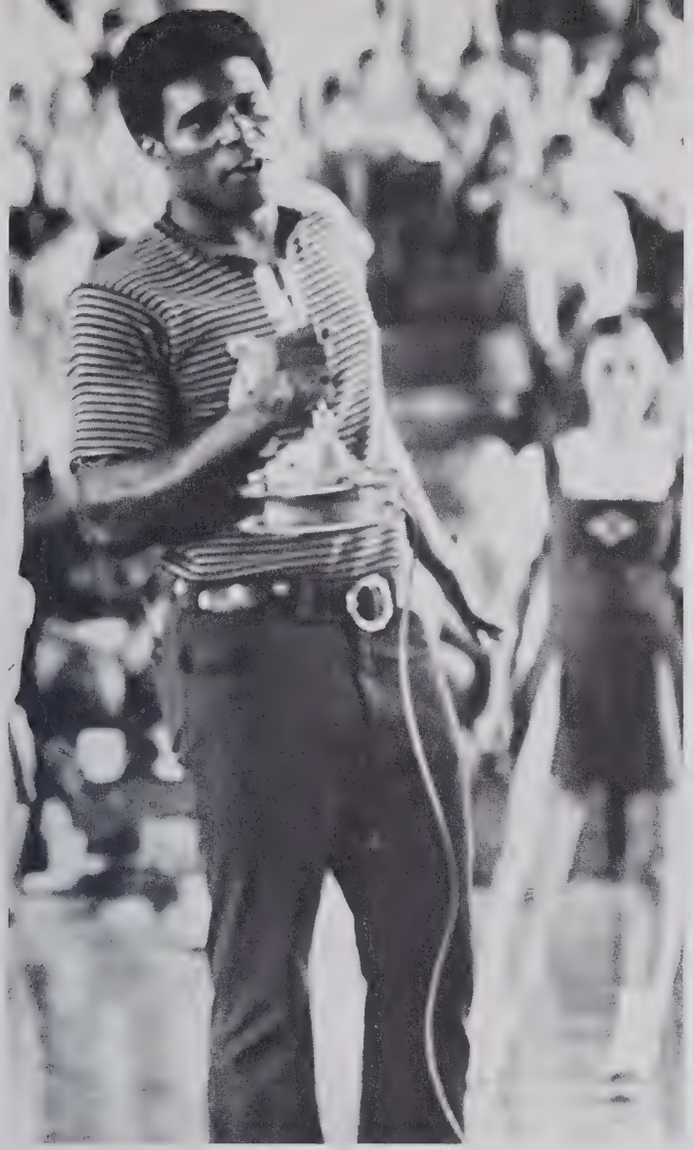

First game
First pep rally
Confidence of co-captain, Betterson
Support of service clubs
Spirit of the band
Anticipation of students
Enthusiasm of cheerleaders
Indifference of teachers

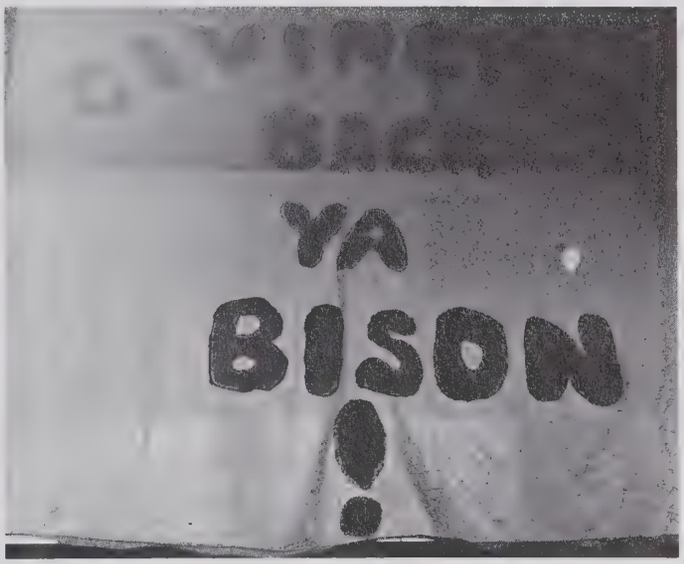

34

76

Practice — perspiration
Spirits on top of the world . . .
The Booster Club sure fed the squad juicy steaks
Albion Millis overflowed . . .
Met Thomasville again after 26 years
Captains face to face — teams face to face
Toss-ups — kick-offs
Penalties — points
Exhaustion — injuries

Loading the bus — games on the road
It took just one extra T.D. to defeat Reynolds
Price, Gordon, Nesbit — defended Central's goal
Bison on the Loose
Killed Grimsley 54-6
Spirit, Spirit
Enthusiasm — victory

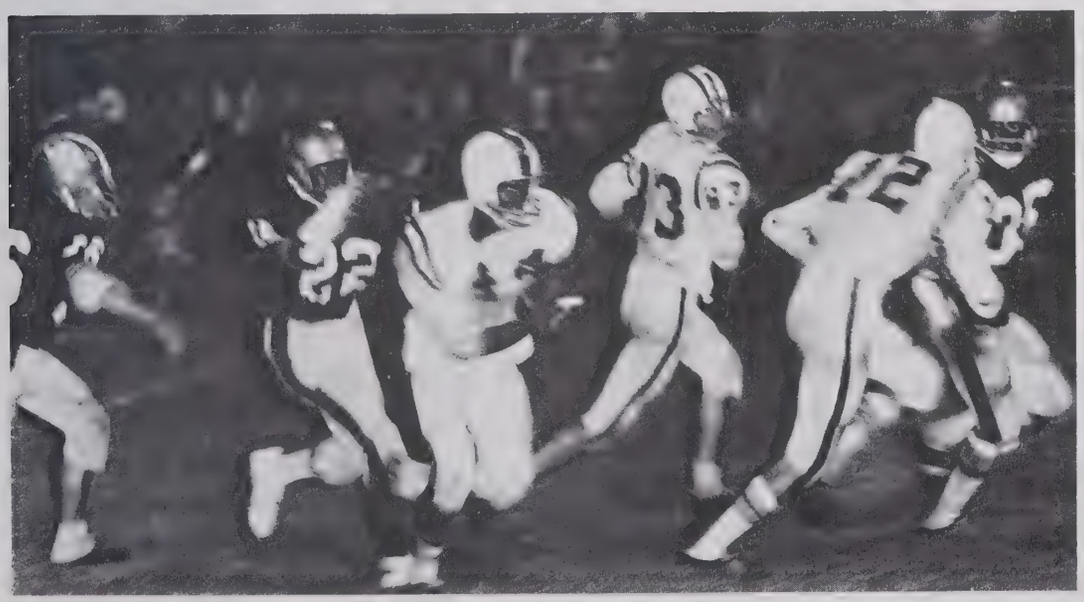

Chicken wire, tissue flowers, spray paint
Hours of work — and fun
A lucky few — out of school all day
More chicken wire, more tissue flowers
More work — but fun
Finally — the last tissue flower in place
the last slogan painted
Judges make final decisions
Key Club — Keyette float named best

Half-time, 1920 style
Old-fashioned music, decorations
Jeffri Kearns crowned Homecoming Queen
A week of heavy practice pays off
Bison defeat Smith Eagles 21-0
Homecoming is complete

Half-time, Homecoming
Bison winning
Out of a yellow Rolls-Royce stepped
seventeen girls and their escorts
Anticipation . . . time will tell
Chosen by the football team and
Her fellow senior classmates
Jeffri Kearns, 1971 Homecoming Queen

ELLEN WHITE

Maid of Honor

CATHY CORN

Maid of Honor

SENIOR ATTENDANTS: *Row 1* — Pam Green, Willie Holley. *Row 2* — Dana Robinson, Ann Harris.

SENIOR ATTENDANTS: *Front* — Veda Eccles. *Back* — Marsha Wilson, Tujuana Baldwin.

Bottom: Junior Attendants — Debbie Morrow, Mary Brown, Camilla Bennet, Brenda Moss
Below: Sylvia Collins, Sophomore Attendant
Left: Sophomore Attendants — Randi Robinson, Cathy Briggs

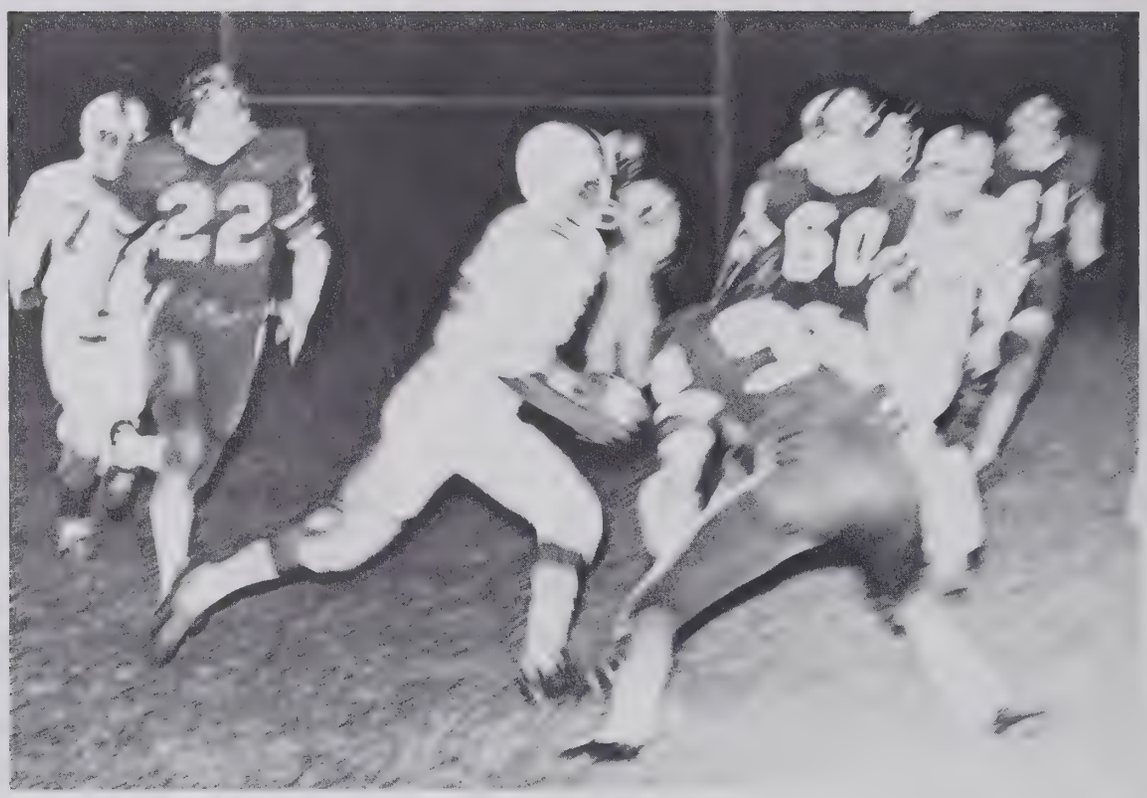

First time ever
Talk of the town
Central vs. Andrews

Cheerleaders sparked spirited pep rally
Enthusiasm, anxiety, tension — at a peak, then . . .
Postponement due to rain
Result — fallen spirits, loss of interest

Game rescheduled
High Pointers flocked to Albion Millis Stadium
Bison couldn't pull it out
23 to 7 — defeat, disappointment
But next year . . .

J.V. CHEERLEADERS: *Row 1* — Farlow, Levina. *Row 2* — Loflin, Ingram, Hayes. *Row 3* — Robinson, Fick, Lewis, J. Amos, Frazier, M. Amos.

During pre-game activities, cheerleader Brenda Christian displays her high spirits and hopes in the cheers.

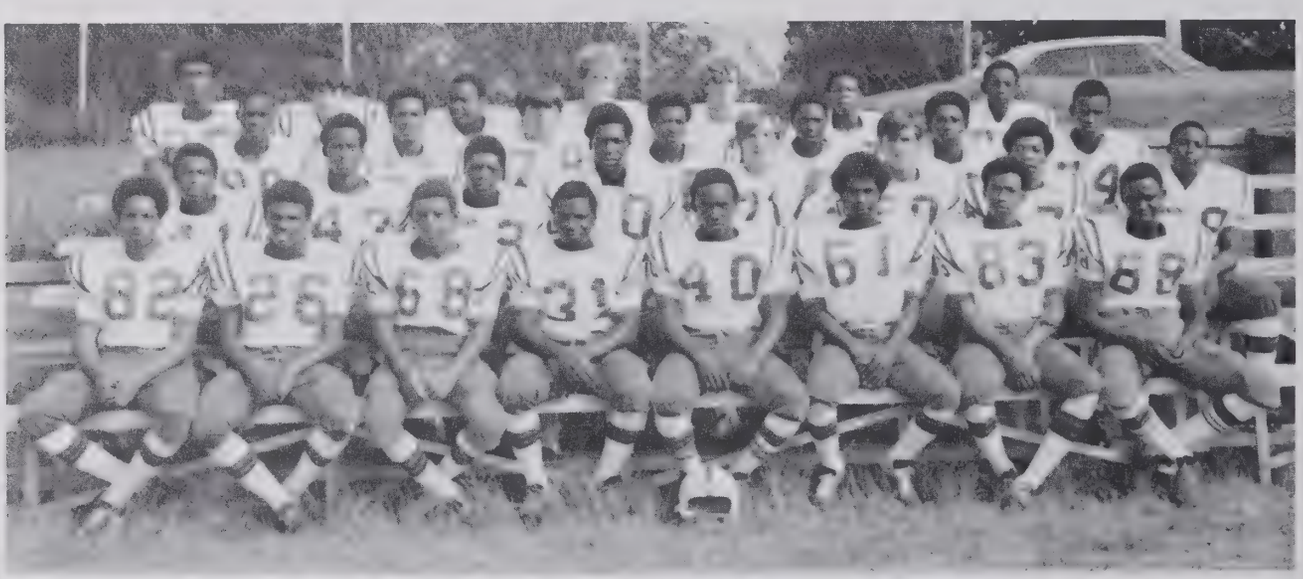

J.V. FOOTBALL: *Row 1* — Collins, Rainey, Tyson, Stewart, Palmer, Brown, Thompson, Fulford. *Row 2* — Archie, Widemon, Schafer, McKenzie, Martin, Jackson. *Row 3* — Smith, Mays, Grissom, Staton, Andrews, Scott, Primus. *Row 4* — Dockery, Freeman, Henry, Bencini, White, Ingram, Little.

VARSITY CHEERLEADERS: *Row 1* — Christian, Moss, Harris, Wheeless. *Row 2* — Pearce, Adkins, Morrow, Kearns, Bennet, Brown. *Row 3* — McCormick, Corn, Warner.

Holding her "A", Brenda Moss smiles in anticipation of hearing the familiar "I'd like to teach the world to sing . . ."

VARSITY FOOTBALL: *Row 1* — Foster, Simrel, Hardison, Betterson, Brown, Luck, Hoover, Langley, Cheek, Beaston. *Row 2* — Noble, Thompson, Scott, Primus, Pinson, Inzar, Frye, Thomas, Hinnant, Gordon, B. Brewer. *Row 3* — Williams, Franklin, Golden, Rogers, Varipapa, Brigman, S. Brewer, Nesbit, Jarrett, Allen. *Row 4* — Bethea, Gilbert, Pritchett, Keck, Shaver, Williams, Earl, Hinkle. *Row 5* — Payne, Miller, Brockman, Slack, Tate, Haggerty, Barker, Price, Scott, Brown.

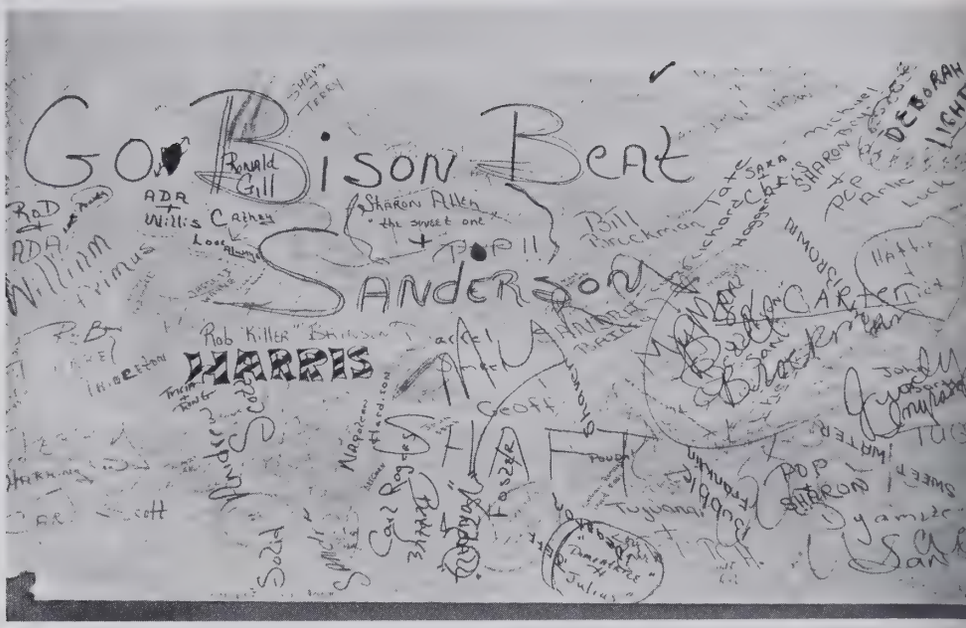

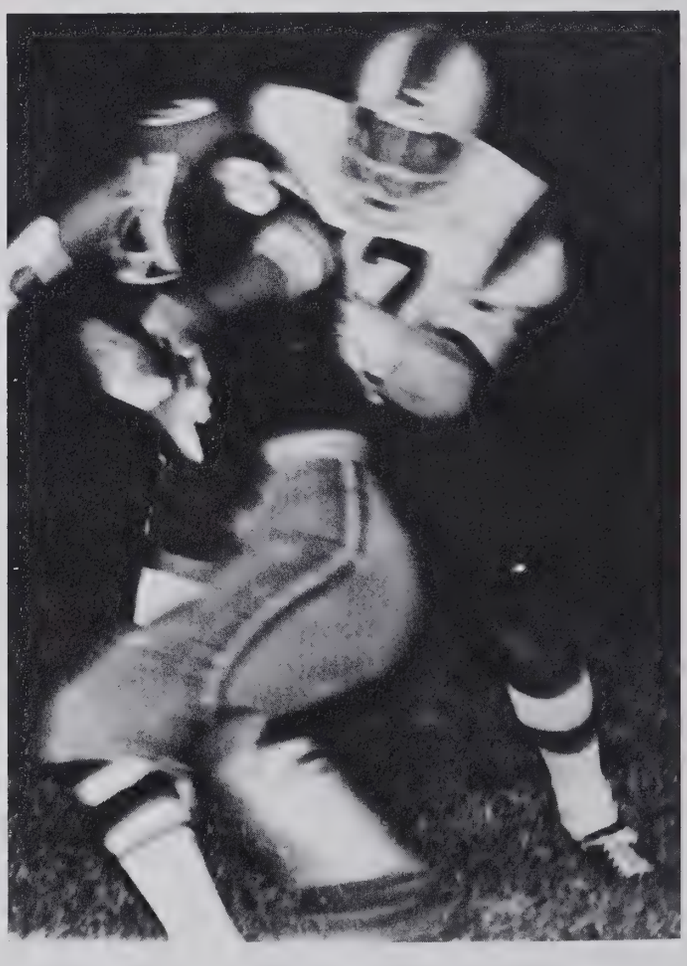

Forty years since such a good season
Two years since play-offs
A season of nine ups and one down
Comes to three final games
First game — Sanderson defeated
Excitement high
Cheerleaders sponsor "Dating Game" pep rally
Miss Central High Bison chosen for victory

In preparation—
Busses for students, band
Careful game plans
Enthusiasm
Second play-off game
Central topped Wilson, 21—7

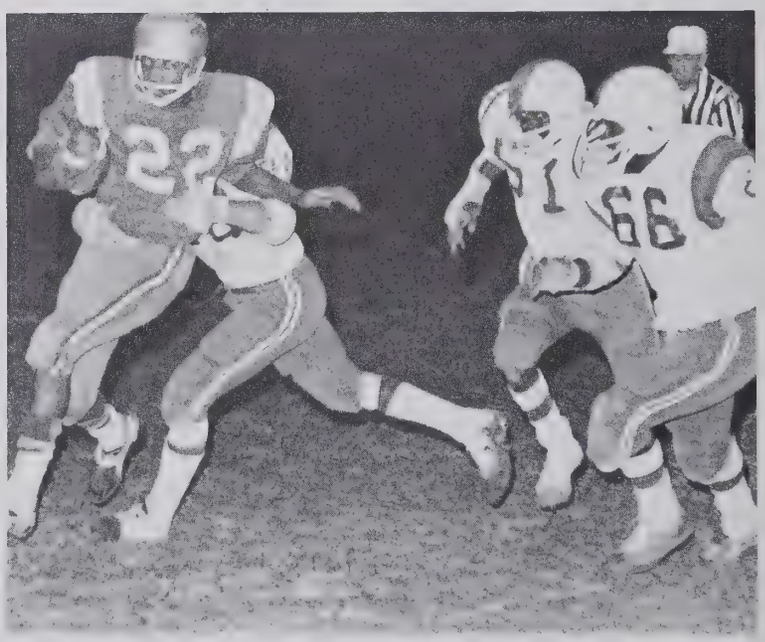

We're No. 1 + 1/2

Down to their last game
State 4—A championship
Bison faced North Forsyth Vikings
Defeat in the last seconds

Three seniors
Superior students
National Merit Scholarship finalists
Jane Ryan, Marsha Whitney, Vickie Sue Stratton (Above)

Cramming — no help
Nerves — on edge
Snow outside — appealing
Four hours testing
A long haul for anyone's brain
College Boards — a necessary evil

Beta Club Induction
Juniors with 3.5 average, seniors with 3.0 taken in
Rev. Charles Carter — speaker
Afterwards, the reward of receiving a Beta Club Journal

Character, scholarship, leadership, service — requirements
Qualified seniors tapped — into National Honor Society.

A first for Central's PTSA
Teas for parents and teachers
A chance to get better acquainted and ask questions
Cookies, punch, conversation
A pleasant atmosphere

Halloween
Incomplete without a Haunted House
One provided by High Point Youth Council
Location — South Main Street
Preparation, decoration, hard work
Screams, laughter — an indication
Entertainment for many trick-or-treaters.

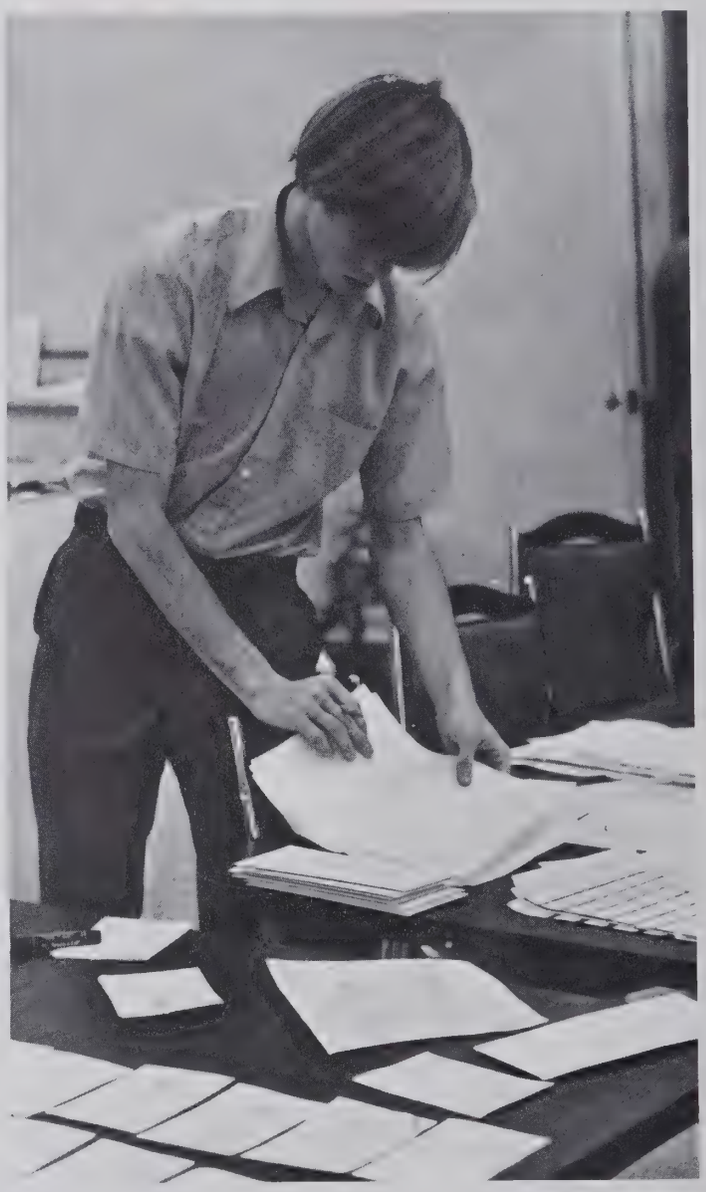

Excellence in speech—forensics
November—Furniture City Invitational
One of the top speech tournaments in the east
Over 40 participating schools

Stopwatches, time cards, decisions
Judges, coaches, competitors
Debate, oratory, extemp, dramatic interp
All supervised by Central's own NFL
A time of work—long hours
Educational enrichment—fun

Wesley Warren—Central '71
National Champion in Extemporaneous Speaking
Honor and distinction to HPC

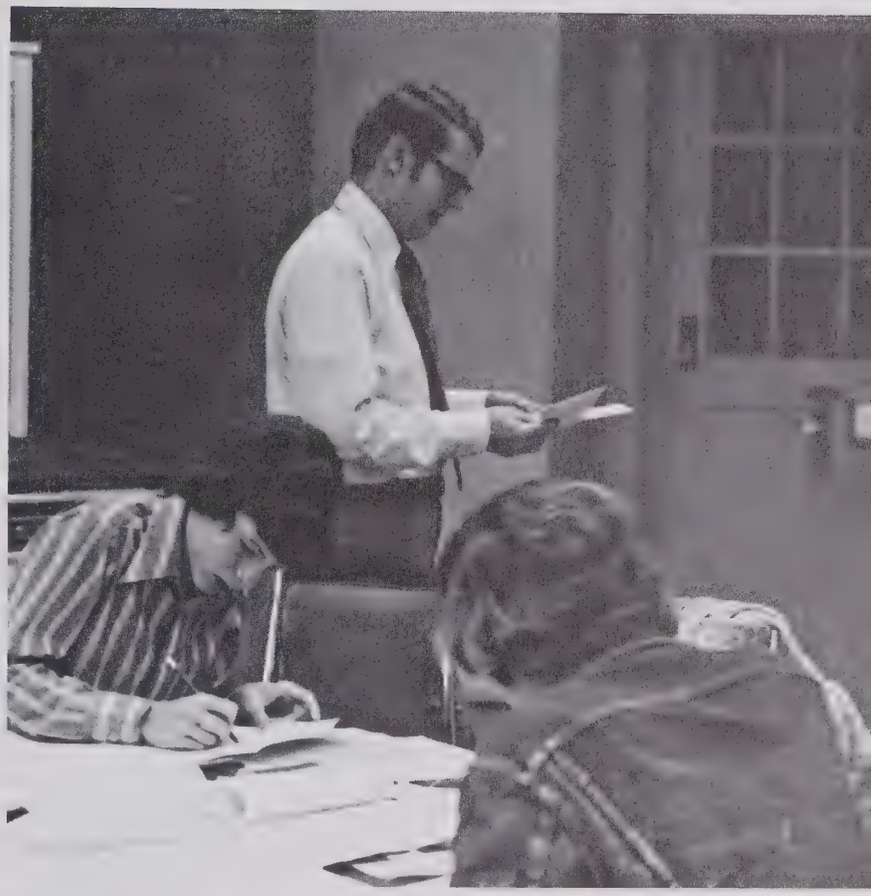

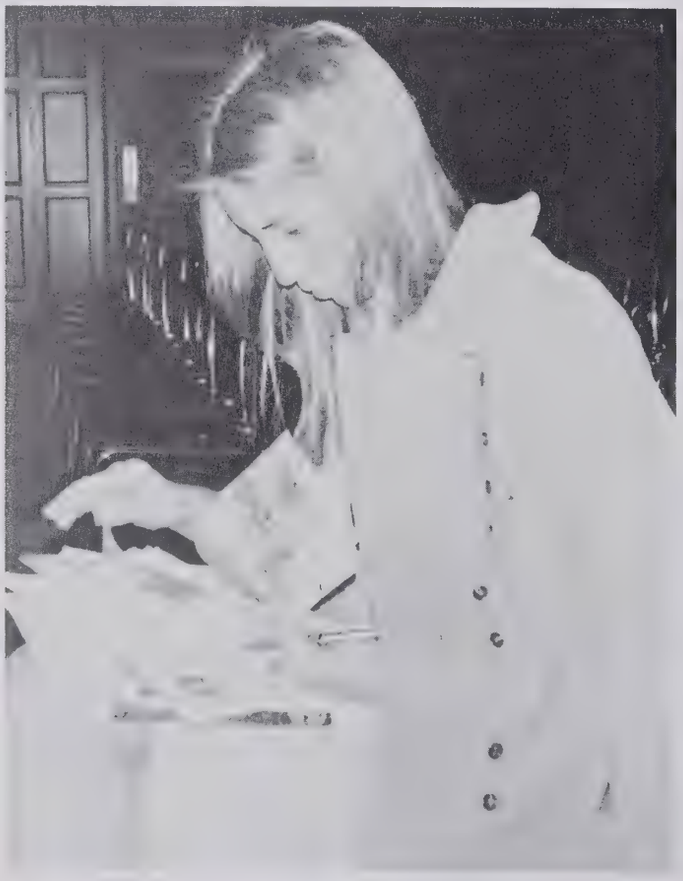

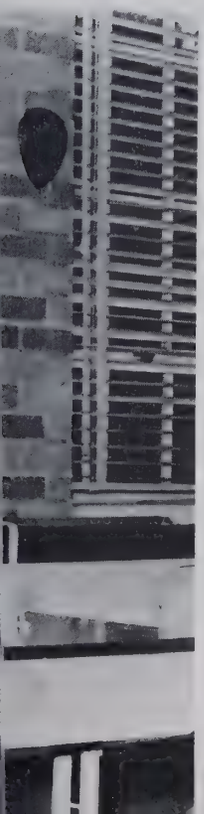

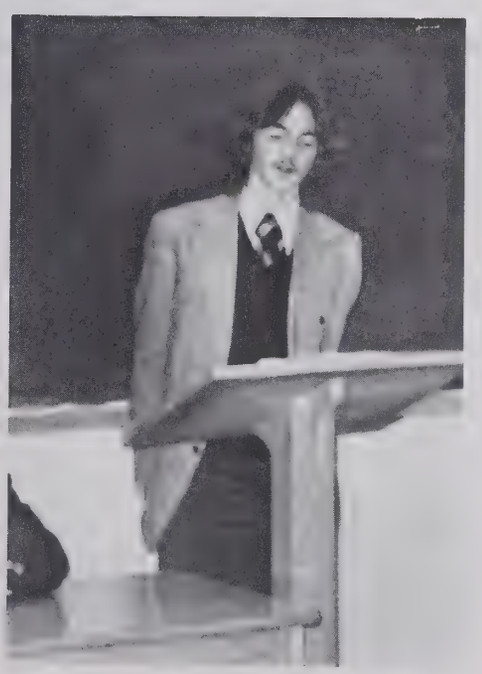

Debate and speech tournaments
Myers Park, Wheaton, Wake Forest,
Springfield, Pittsburg,
Emory, Andrews, many others . . .
With Central's NFL participating/competing
Meeting new people
Having a good time
Competition, judging, awards
Stronger in speech events
Judy Ryan, Theron Kearns, Tommy Tate—
Award winners in Dramatic Interpretation
Jamie Leonard, Craig Pleasants, Lin Amos—
Successful in Extemp and Oratory
Leading debaters — Scott Tobin, Chip Deale,
Jamie Leonard, Walker Smith, Don Kirkman
More trophies for the display cases
Pleased coaches
Pierce/Roberts

Masque and Gavel—an honorary society
For outstanding speech students
Practiced public speaking and broadcasting techniques

Working in their spare time—
Youth Volunteers helped the hospital run
More efficiently

Math Club members bought and decorated
A bulletin board on the second floor

Speed, endurance
2-3 mile course
Up hills and down, across creeks
Central's cross country team
Coached by Mr. Haygood
Long hours of practice increased stamina
Preparation necessary for competition in meets
Outstanding juniors — Robert Hedrick, Roger Clinton
However, an unsuccessful 0-6 season

CROSS COUNTRY: Mr. Haygood, coach; Woollen, Clinton, Ferriter, Brandon, Hedrick, Gray, Anderson, Baker, Davis.

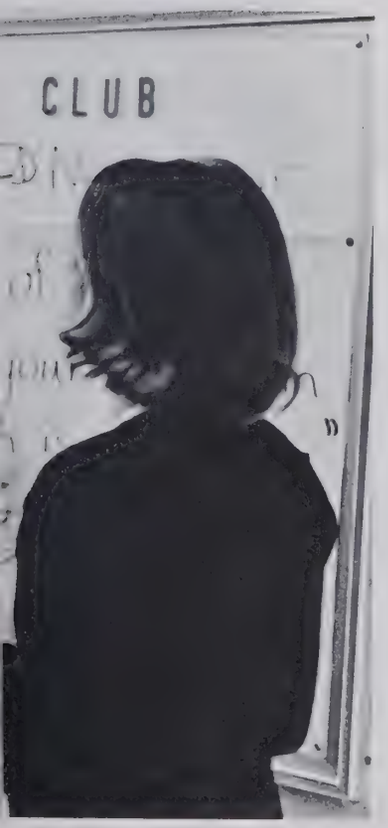

Fall—assemblies, projects, activities

Coleman Blumfield—pianist
Program of classical music
Appreciation, ovation, encore

Fellowship of Christian Athletes
Project planned—stadium cushion sale

Key Club assembled Student Directories
A service for Central students

Library Club sponsored annual Book Fair

ONE WAY
CHAPEL
HILL

December and its dazzling entrance
Snow covered the ground
Students set free after half a day at school

Robin Levina was chosen Central's DAR Good Citizen
Central made another showing
Judy Ryan's talents surpassed eighteen others
Becoming High Point's Junior Miss

A Christmas Choral Book

Preparation for the Christmas concert
Traditional songs: "T'was the Night Before Christmas,"
Handel's "Messiah," "Jolly Old St. Nicholas"
Chorus, band, orchestra
Everyone joined in the spirit of the season
Music continued until 3:30 finally arrived
Christmas, and vacation, at last!

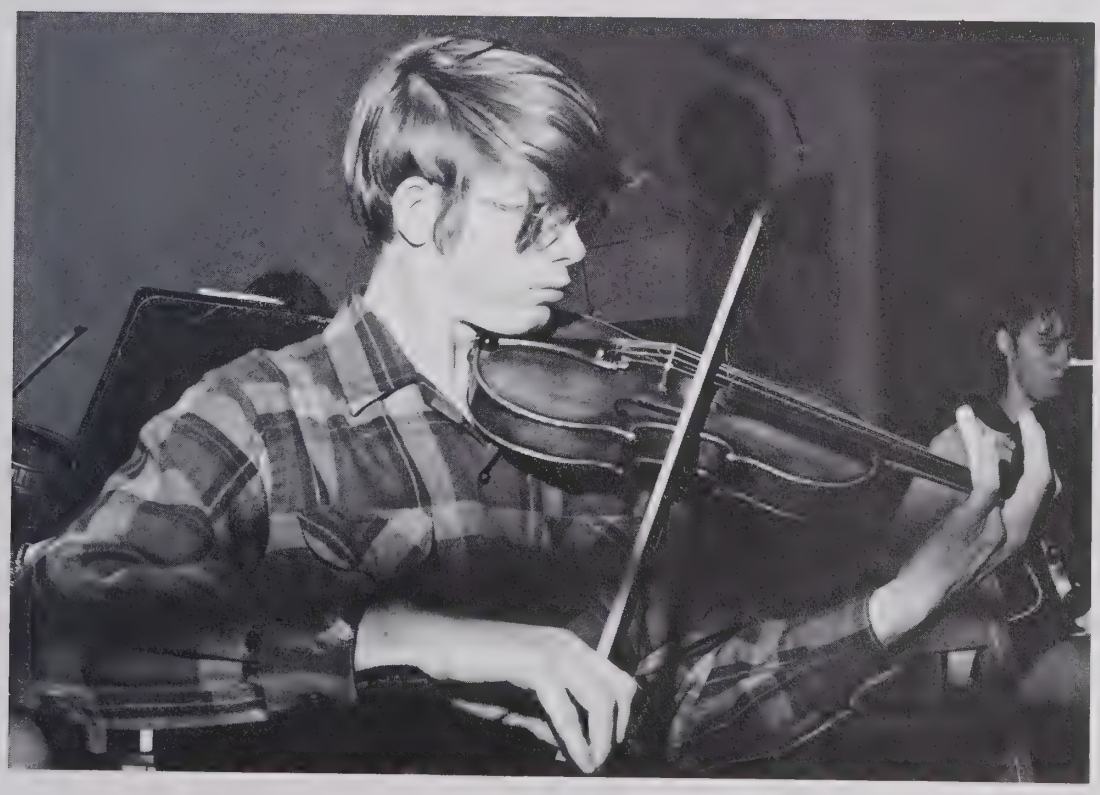

Christmas hit High Point
Downtown swarmed with decorations
Mr. Shaver—Santa Shaver?
Beard and long hair?
Faculty party
Teachers' gag gifts:
Rule bar, seat belt, airplane for week-end trips to Atlanta
Party honored Mrs. Jackson
Retired after 47 years of devoted service
Administrative changes
Mrs. Louise Jones—Mr. Vance's new secretary

NCNB

DOCKERY RULES
A DOCKERY RULE BAR

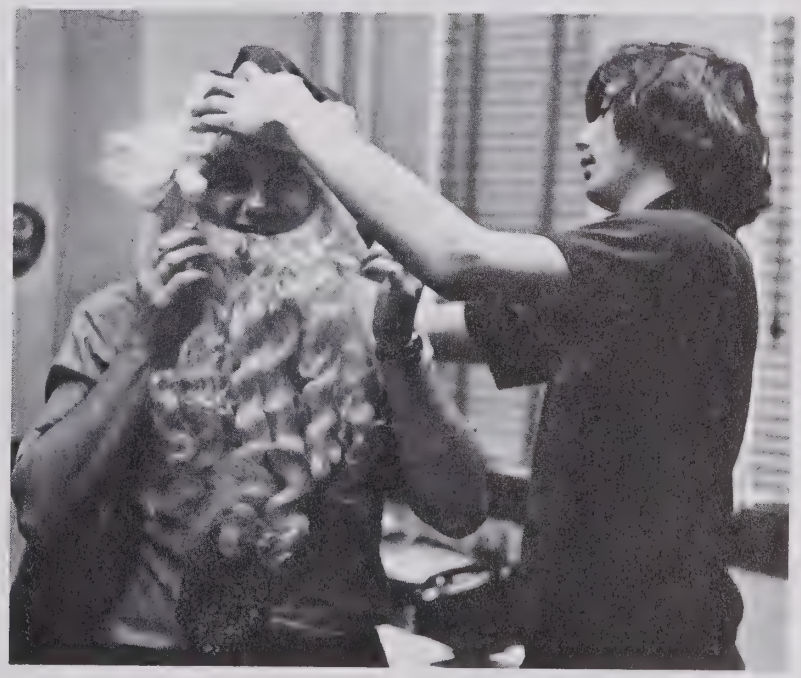

Nikon

Doug Gilstrap, David Joyce
Central's photographers
Lost film, pictures not taken — last minute rush

Cleaning grounds — responsibility of all clubs
Civitans — emptied the concrete cigarette butt containers
Sub-Juniors — waged war against trash
Madame Trash, a cleaner Main Street

DECA — planted shrubs and trees
Beautified Central's campus

Hand-made works of art
Art Club sale brought profits

Spanish Club — helped Spanish children with English
Each a service to the school and community

Meanwhile in an underground chemistry laboratory
A mad scientist was creating

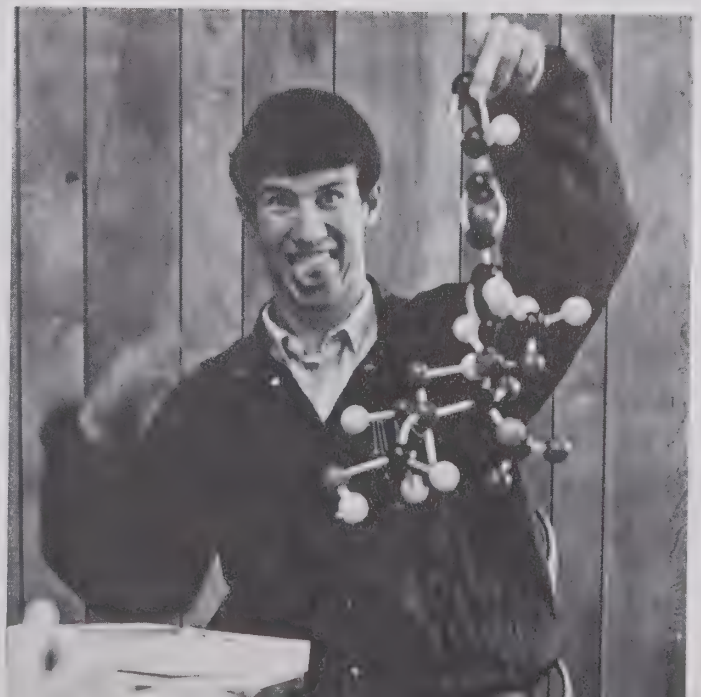

Prolonged football season finished
Attentions focused on basketball
Attendance light at first
As victories mounted, so did interest
Constant practice, strategy, group effort
Talented players, wise coaches
Combined, produced a performance worth praising

VARSITY BASKETBALL: Row 1 — Scott, Cadick, Shaver, Price, DeHart, Coach Hedgecock. *Row 2* — Averett, McKnight, Boulware, McAllister, Johnson. *Row 3* — Payne, manager, Pinson, Clinard, Martin, Adams, Miller, manager.

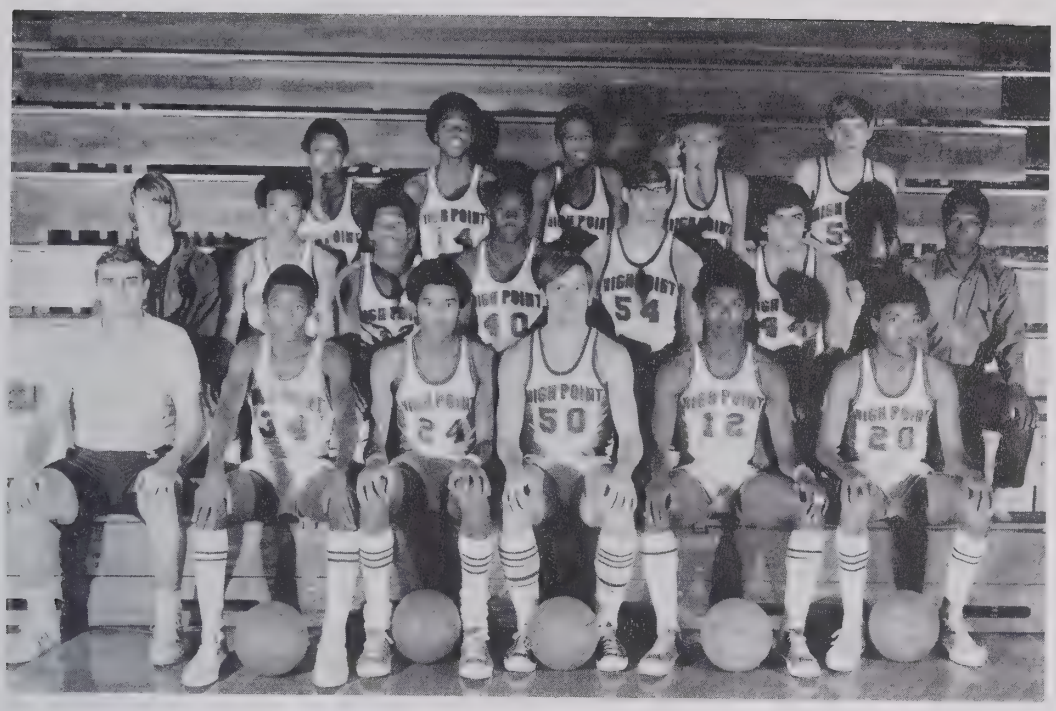

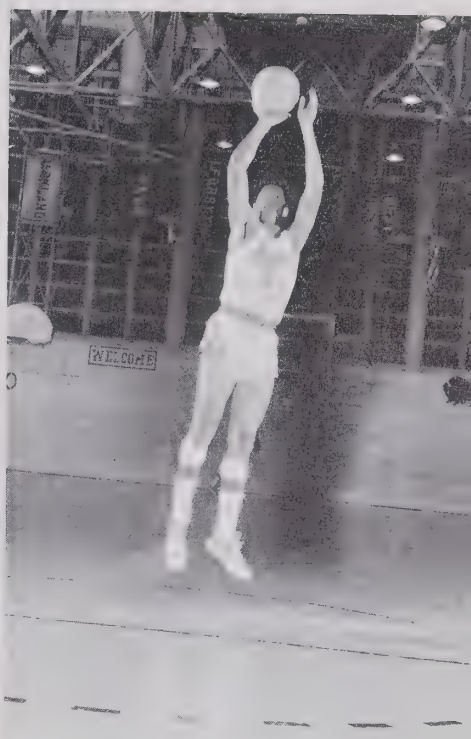

J. V. BASKETBALL: *Row 1* — Coach Hedgecock, Little, Graves, Shaefer, Dockery, Martin. *Row 2* — Brown, trainer, Thompson, Carter, Ingram, White, McKenzie, Charles, Manager. *Row 3* — Walls, Terry, Franklin, Lee, Coble.

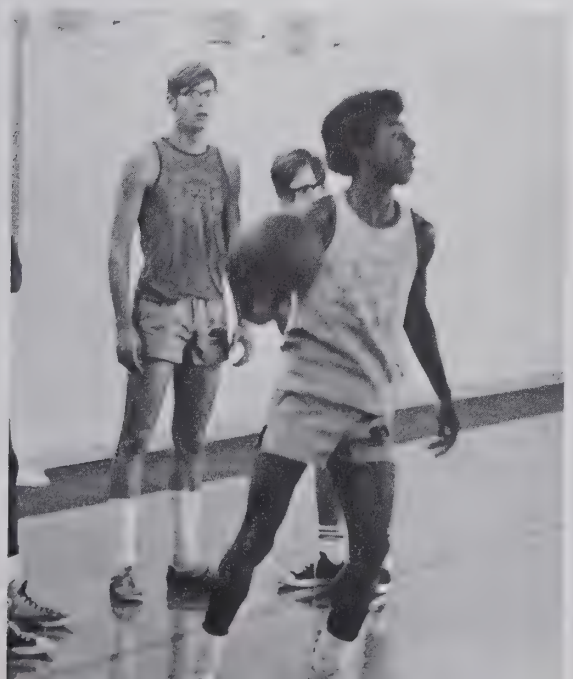

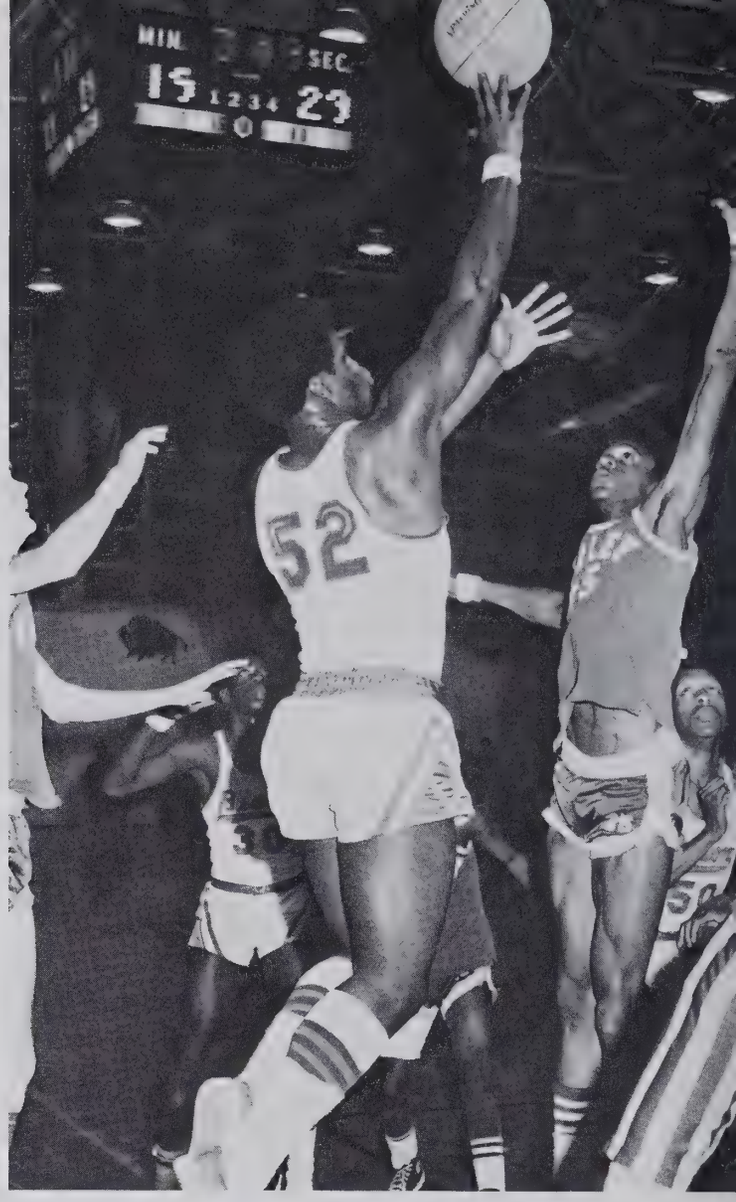

Season opener — victory over East Forsyth
Charlotte's Myers Park — a stumbling block
Next 10 games produced just 3 wins
On the road 6 games in succession
Defeated only twice
Reynolds, Dudley, Smith, and Grimsley failed to keep pace
Cagers returned home for 3 final contests
A profitable 1971-72 basketball season concluded

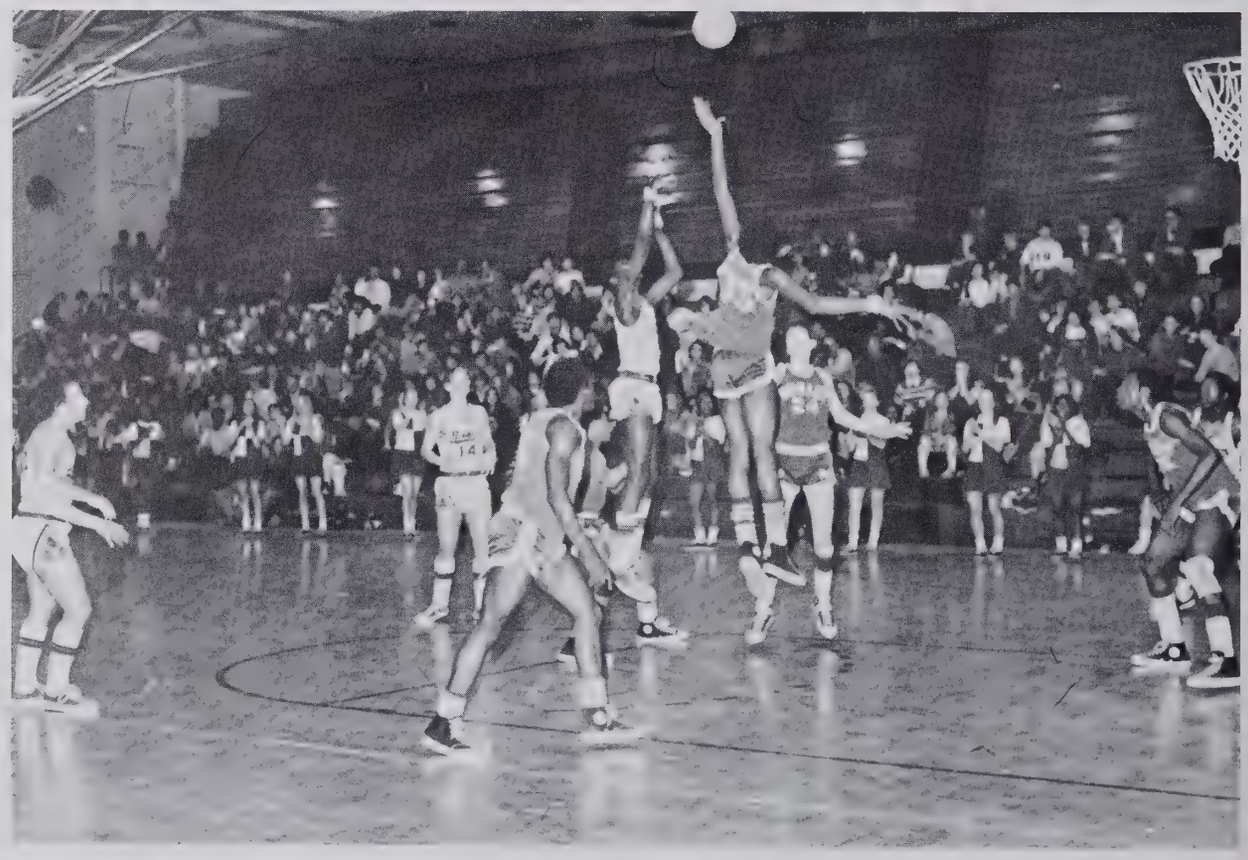

12

30

Bison
12

35

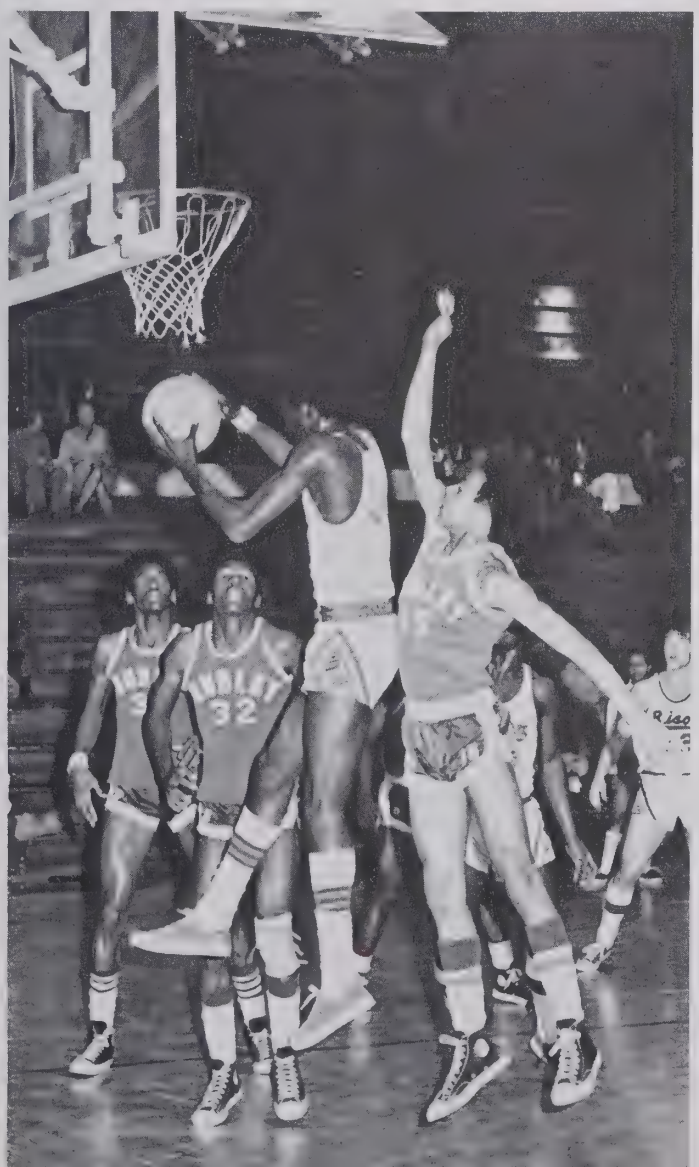

22 1234 23
VISITORS
HOME

Girls — powerful as boys
Linda McDonald and Pam Kerr — co-captains
Not one outstanding player
Just an entire outstanding team
Team's strength — proven by record
Girls' coordination, balance throughout every game
Key factors against Grimsley and Andrews —
Both outstanding victories
Seniors, juniors — skillful basketball talent
Sophomores' talents — indication of excellent future teams
Ability — led to conference, district, and state tourneys
Girls — 1 and 2 in conference all season
Never underestimate the power of a female
Especially Central's girls' basketball team

GAA BASKETBALL: Row 1 — McDonald and Kerr, co-captains. *Row 2* — Robinson, Chaney, Atkins, Simrel, Chastain, Allred, Millar. *Row 3* — Varner, manager; Barnes, Call, Roberts, Clark, Lewis, Alexander, Gallmon, Lockhart, Craven, manager.

POLICY ADVISORY COMMITTEE: *Row 1* — Simrel, Hill, West, Fick. *Row 2* — Mr. Vance, Mrs. Hughes, Miller, Robinson, Holton, Miss Denny, Mrs. Calhoun, Mrs. Roberts, Mrs. Dockery, Mrs. Davis, Mr. Pierce.

Exam controversy
Long hours of deliberation
Discussions involved Mr. Shaver, faculty, Policy Advisory committee
Students began studying early—just in case
Finally—the decision
Teachers informed Monday prior to exams
Students notified Tuesday
Seniors with a semester average of *A* were exempt
Students reported to class only for exams
An extra hour to sleep and/or study,
And on the 5th day they rested

Pemican and *Pointer*
Records of the school year
Student staffs — learned journalism techniques
Worked to meet deadlines
Pemican — yearbook
Apathy, unorganization during first months of school
Missed deadlines, lectures
Pictures, layouts, copy
Cropping, drawing, writing
Headaches, confusion finally resulted in
A finished product
Pointer — newspaper
Sports, feature, news
Captions, headlines, articles
Eight editions produced throughout year
Special issue marked fifty years of publication

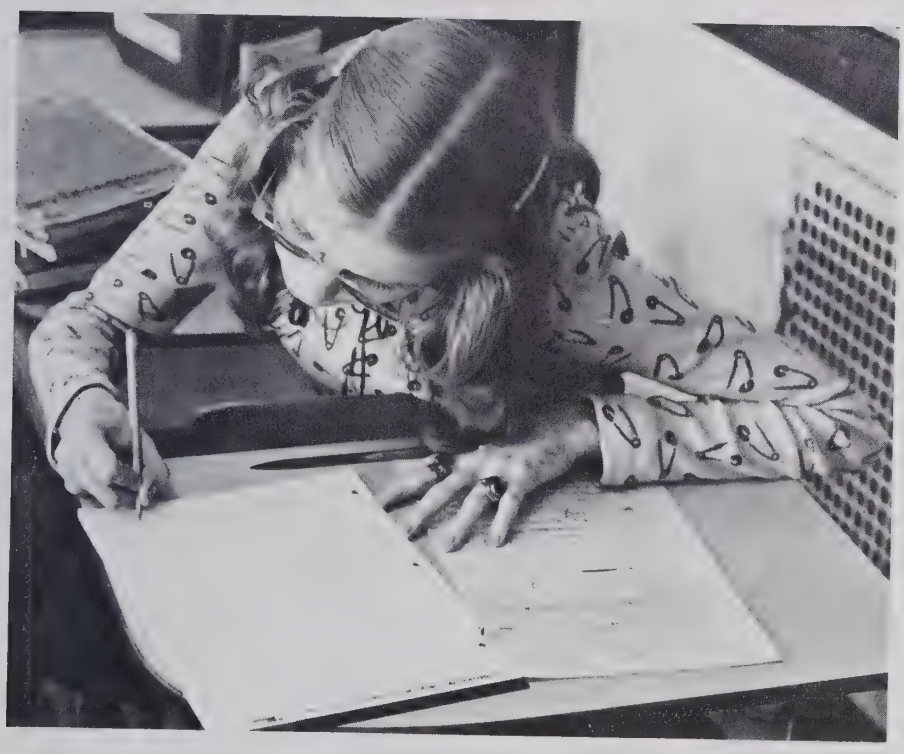

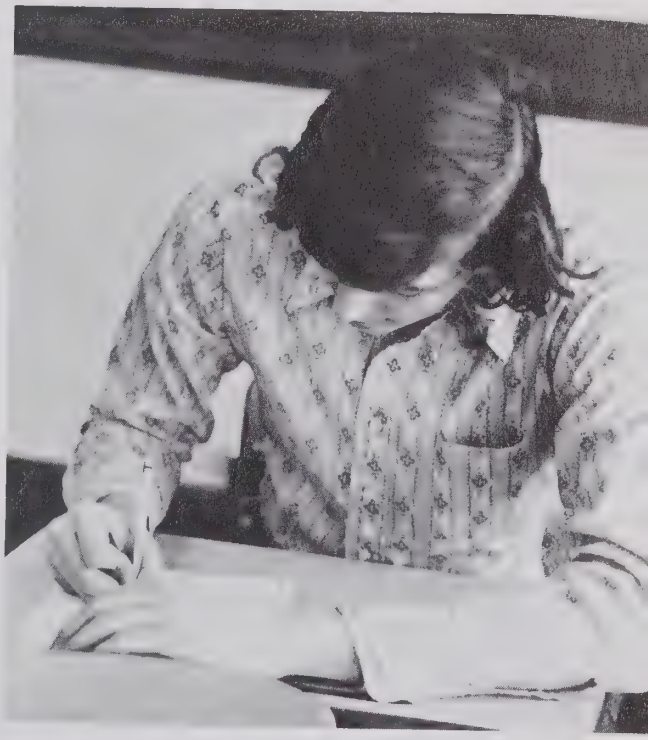

Take-downs: grapevine, single egg
Escapes: switch, reverse
Pins: cradle, banana split
Terms unfamiliar to most students
Well-known to Central's grapplers
Led by seniors Clift Gordon, Don LeValley
Team participated in invitational sectional tournaments
Few spectators—little fan support
But wrestling ability evident
Record 7-0
1971-72 season—generally successful

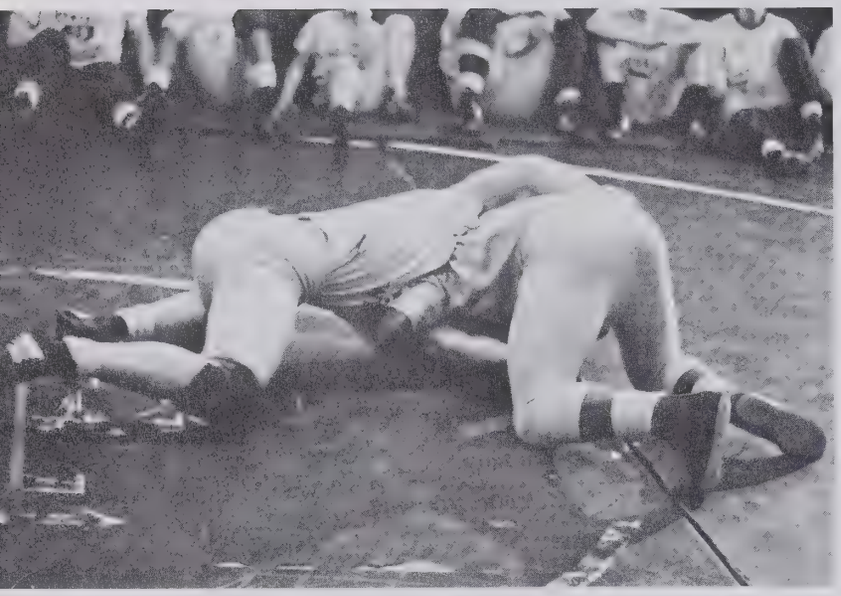

WRESTLING TEAM: *Row 1* — Morgan, Inzar, LeValley, Gordon, Stuart, Ferriter, McCall. *Row 2* — Grissom, Quigley, McCormick, Middlebrooks, Kearns, Nelson, Shipplett, Willis, Silver. *Row 3* — McQueen, Swaim, Coach Hutchins, Coach Withers.

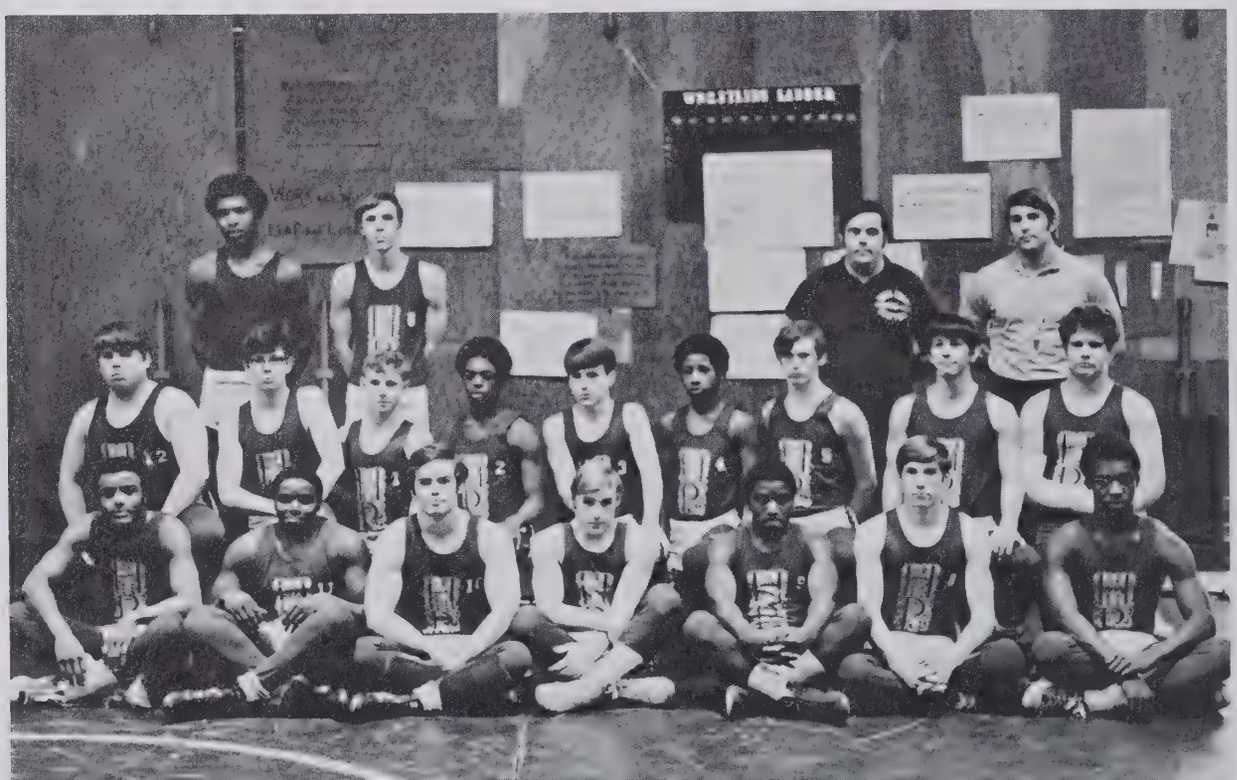

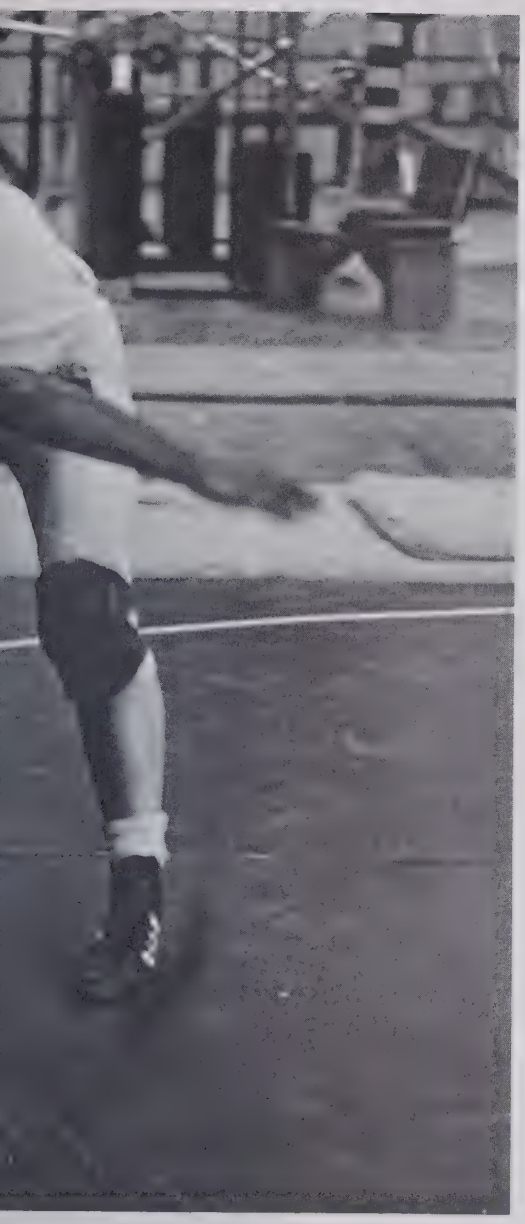

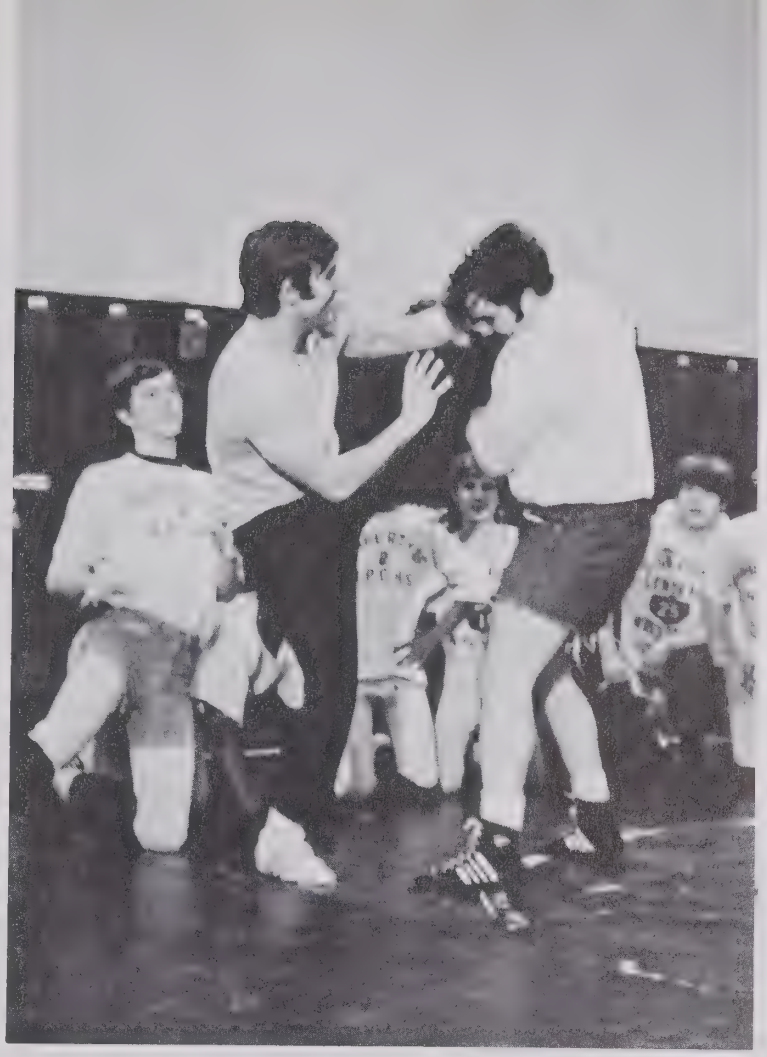

14
WRESTLING

Backstroke, breaststroke, butterfly, freestyle
Relays, individual competition
Six school records broken
Bob Cottom — most outstanding swimmer award
1971 season

This year
Record-breakers Crowder and Tinsley returned
Strong team of swimmers
Strenuous practice
Exhaustion
All produced another outstanding season for 1972

SWIMMING TEAM: *Row 1*— Cooke, Kellam, Safrit, C. Tinsley. *Row 2*— Mr. Sanniota, coach; J. Tinsley, Ford, Haas, Crowder, Thomas, Waller, manager.

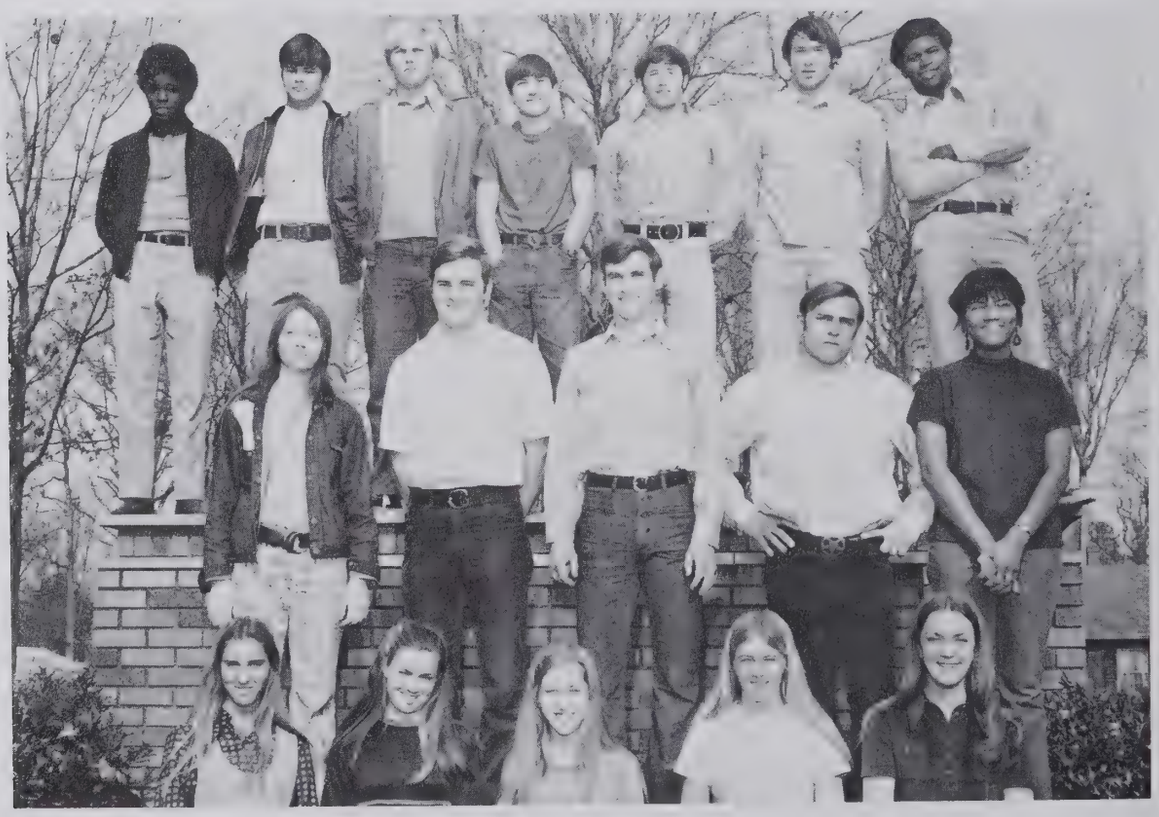

WHO'S WHO: Row 1 — Robinson, Levina, Ginsburg, Kearns, A. Harris. *Row 2* — Conner, Beaston, Shaver, Gordon, E. Harris. *Row 3* — Simrel, Brigman, Barker, Monroe, Nesbit, Price, Betterson.

5.

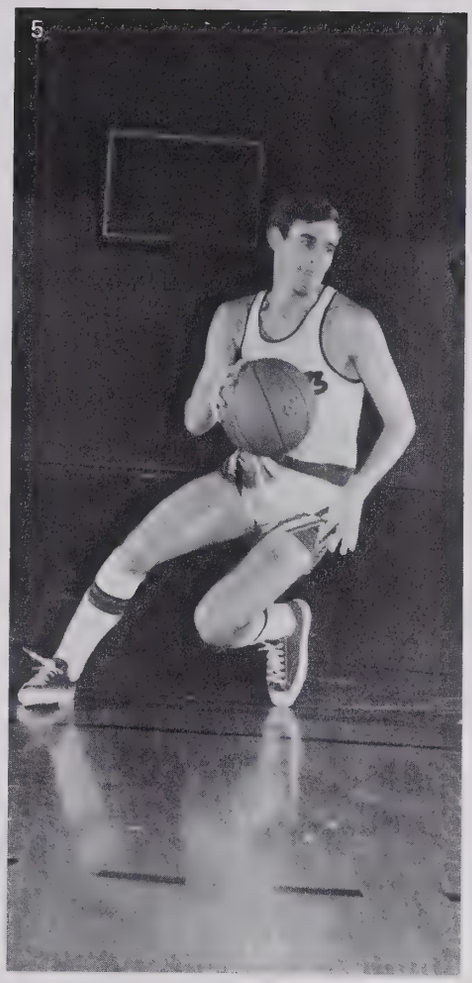

7.

8.

Mid-February
Seventeen seniors elected to Who's Who
Recognition by teachers
For various services rendered to Central

Janet Ginsburg (1)
James Betterson (2)
Ann Harris (3)
Mike Nesbit (4)
Tony Shaver (5)
Chris Conner (6)
Clift Gordon (7)
Elinda Harris (8)
Jeffri Kearns (9)
Geoff Beaston (10)
Dana Robinson (11)
Darryl Simrel (12)
Joe Brigman (13)
Robin Levina (14)
Bobby Price (15)
John Barker (16)
Jonathan Monroe (17)

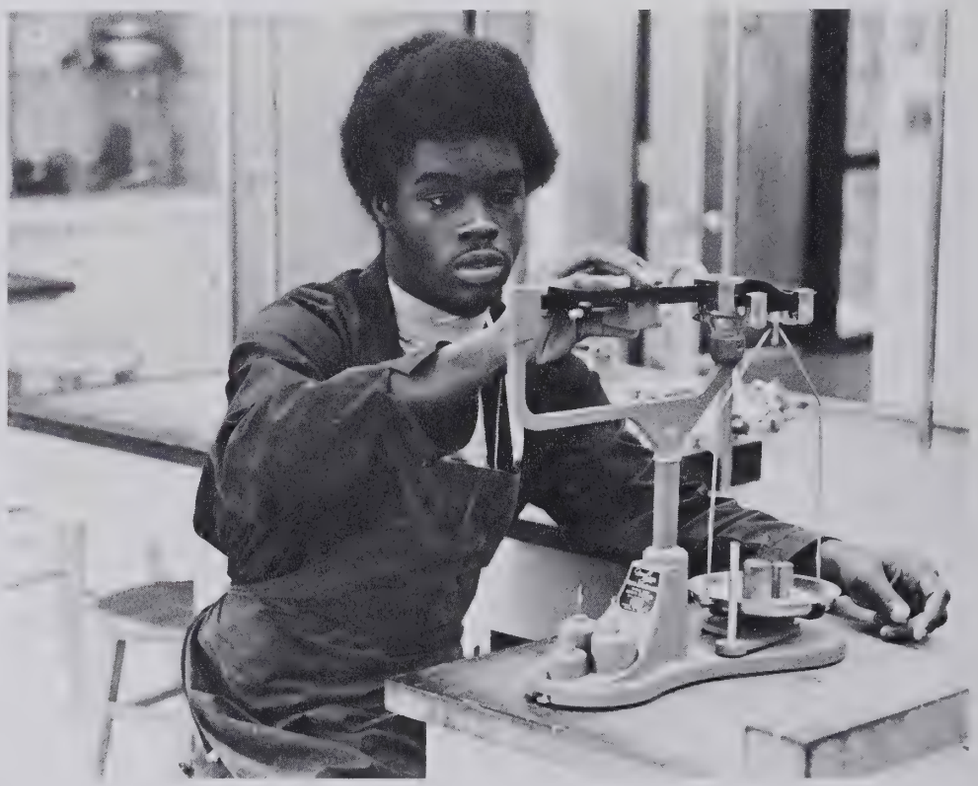

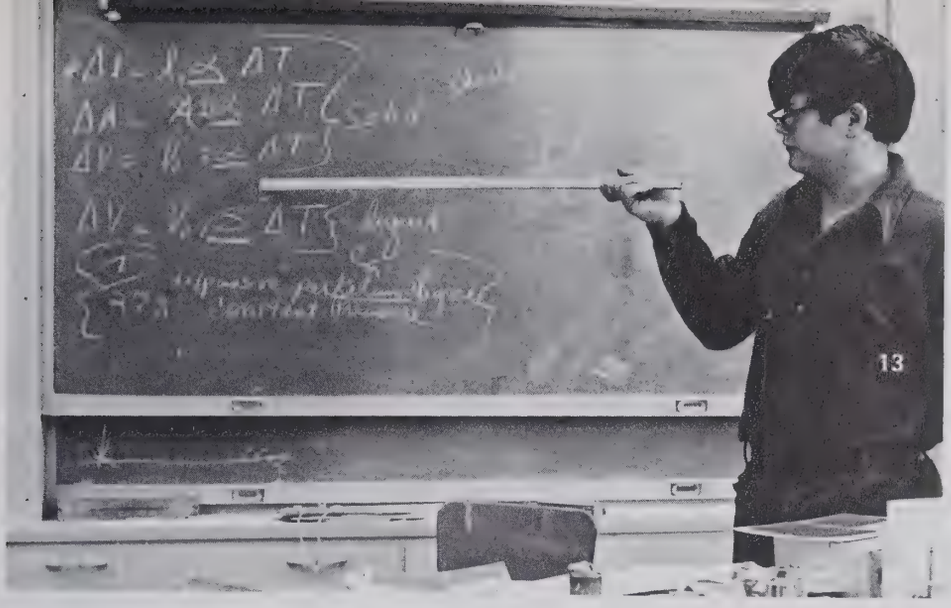
13

14

15

16

17

Brotherhood Week
Speaker from A. & T. University
An African's views of his native country and America

"Poetry Now"
Professional actors recited works of Paul Simon,
Langston Hughes, and Carl Sandburg
Cultural, enjoyable, entertaining

General Motors Assembly
Importance of seat-belts stressed, rubber cake baked on stage
Laser beams converted sound into light, gyroscope demonstrated

"Copacabison"
In a tropical setting-
Talent, entertainment
Comic eemcees, singers, dancers
Group performances
Solos
Presented by Executive Board
A success

Senior Class money-making project
As in previous years
A spaghetti supper
Interested seniors
Sold tickets, decorated tables, prepared food
Worked as waiters, waitresses
Delivered take-out orders
Atmosphere—candles, soft music
Red-checked tablecloths
Senior Class profited

Future Teachers of America
Girls interested in teaching as a career
Traditional Valentine's Tea given for teachers

Competition in which mental acuity is of utmost importance
Sponsored by the Greensboro Youth Council
The HI I-Q Bowl
Central's team advanced to the final rounds

HI I-Q TEAM: Mrs. Dockery, coach; Stratton, captain, Conner, West, Anderson.

Salesman, housewife
Doctor, dentist, nurse
FBI agent, police officer
Airline stewardess, actress, model
Furniture designer, interior decorator
Career Day — a time to inquire
Openings, opportunities, pay
Experience, training through part-time jobs
Information — useful
Decision — not yet

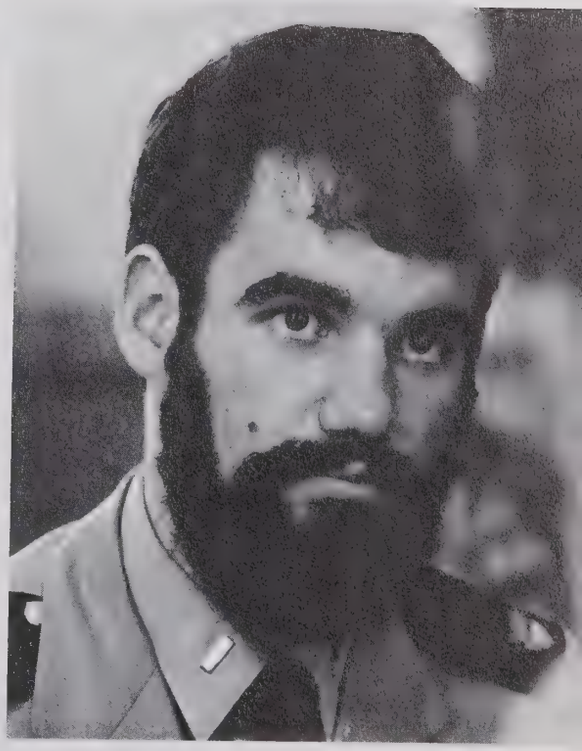

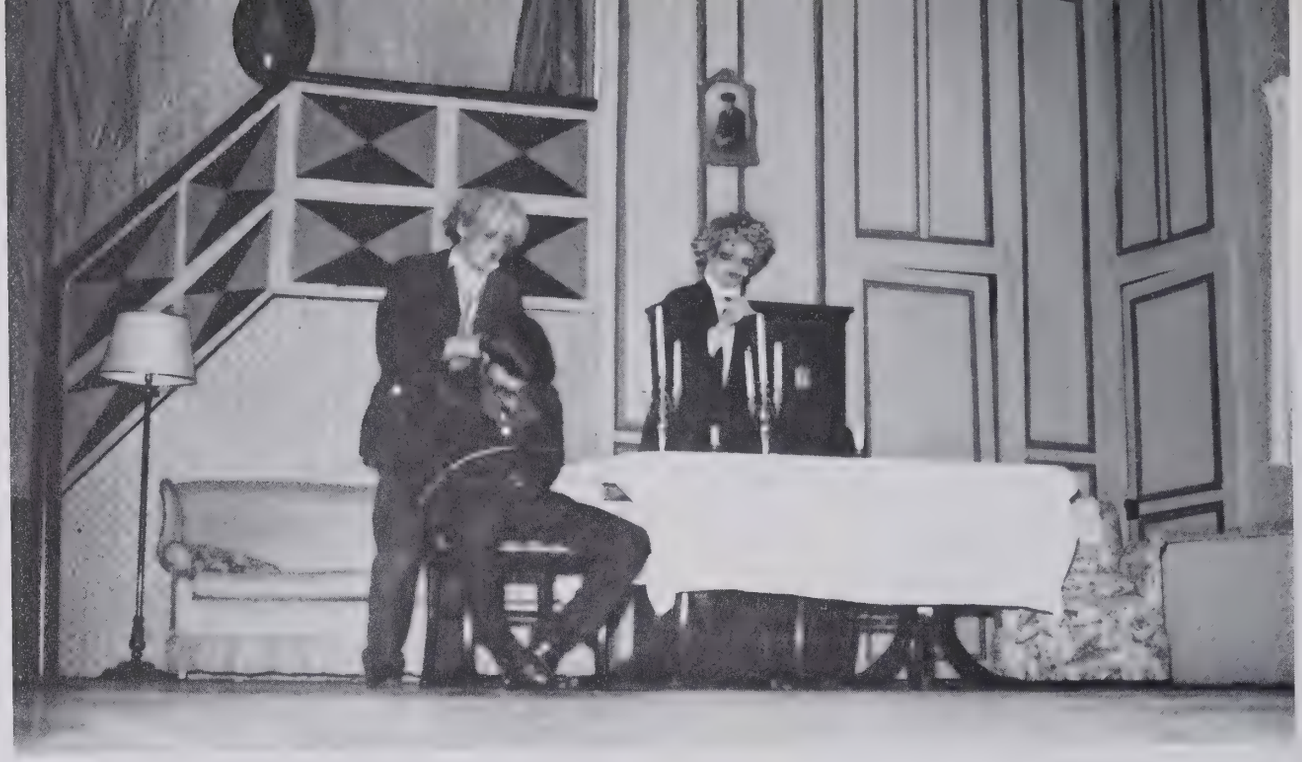

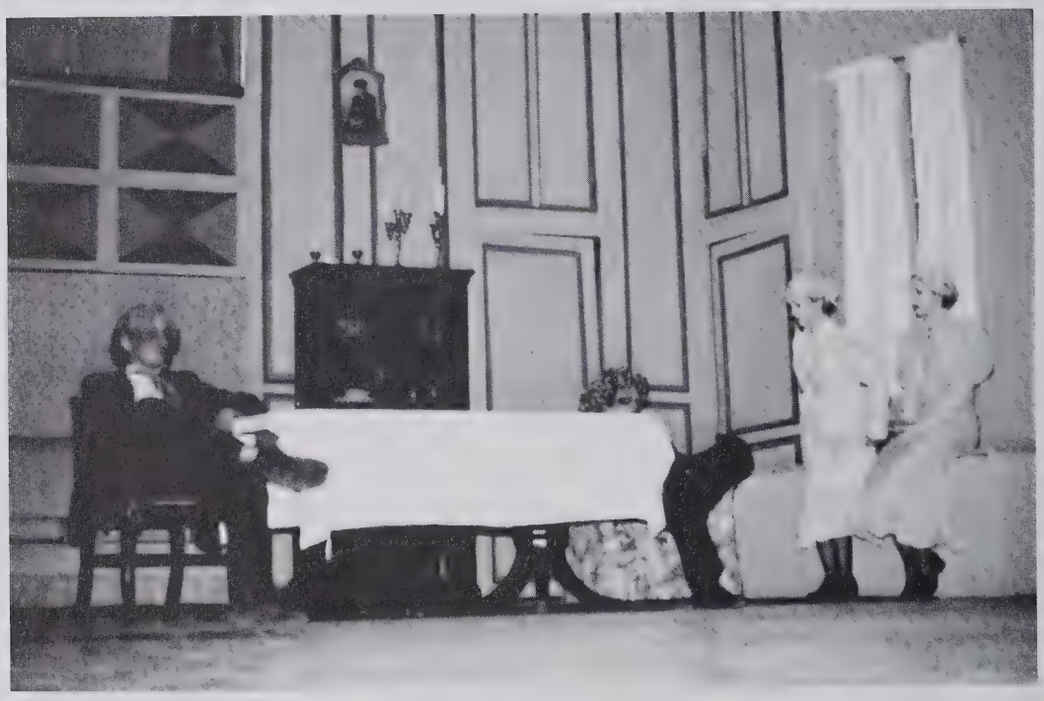

Arsenic and Old Lace — a comedy
Presented — 1971 by Central dramatics students
Director — Mr. Keith Yokely
Starring roles — Cathy Corn and Barbara Benson
Settings, tickets, performers
Hard work resulted in a successful production
This year — April 14 and 15
Students — potential actors and actresses
Produced *The Desperate Hours* — written by Joseph Hayes
Again a success

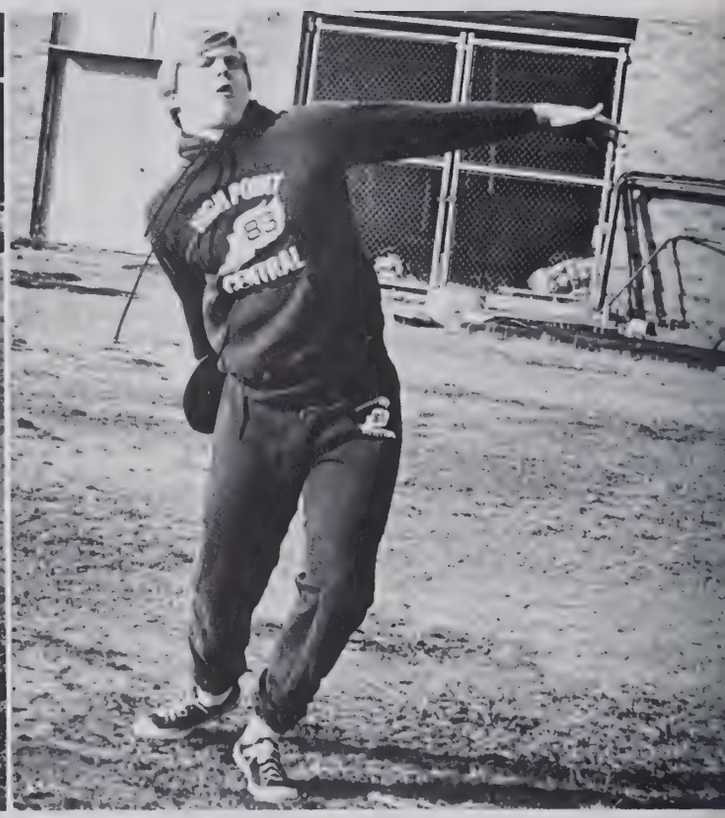

An individual sport requiring team effort
Speed, quickness, strength, endurance, form
Strongly developed legs, arms, shoulders
Qualities of Central's track team
Relays, mile-run, field events
Betterson, Hardison, Franklin—sprinters
Barker—discus, shot-put
Simrel, Nesbit, Langley—hurdlers
Together, paced successful cinder season

TRACK TEAM: *Row 1* — Boulware, Nesbit, Betterson, Slack, Barker, Clinton. *Row 2* — Primus, Anderson, Scott, Keck, Hedrick. *Row 3* — Price, Simrel, Franklin, Hardison, Brigman.

1971 BASEBALL TEAM: *Row 1* — G. Yates, Burroughs, D. Hawks, Pettrey, Hinnant, McKnight, Nicholson. *Row 2* — S. Yates, Allen, Brewer, Beaston, Lockhart, Morris. *Row 3* — Williams, Haggerty, Martin, Foster, M. Hawks, Bouldin, Butler.

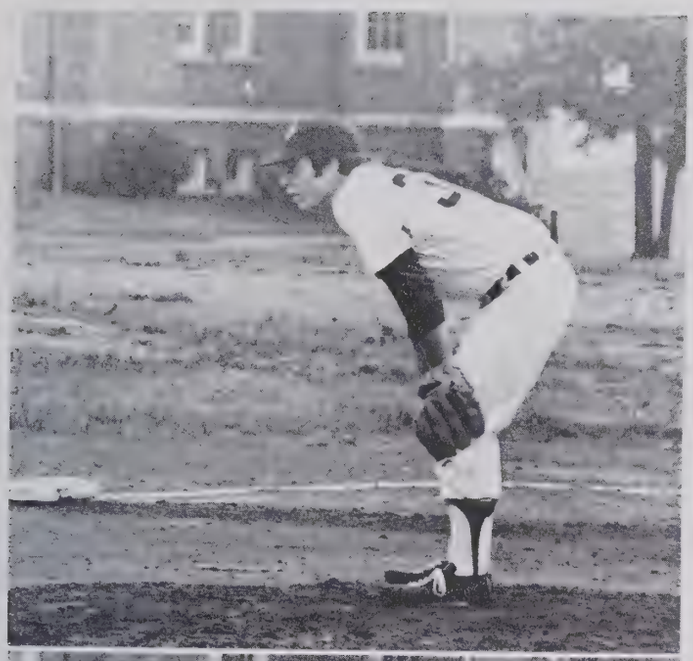

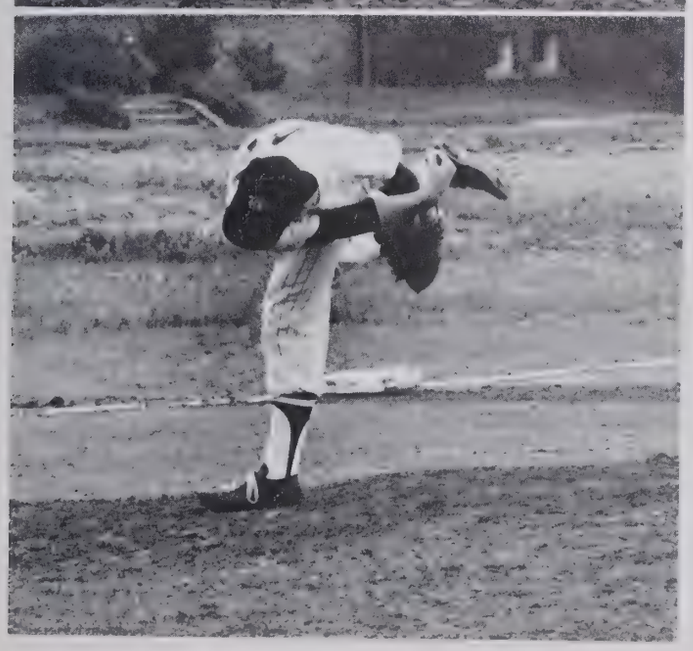

Spring—
Pitches, hits, bases, catches, flies, strikes . . .
A winning season
Beaston and Harris—co-captains
Haggerty and Yates—pitchers
Key to the game—runs
Control—vital in pitching
Concentration—essential in hitting
Alertness—necessary in fielding
Teamwork—victory-Central baseball

32

37

Months of preparation for the third week of April
N. C.'s twenty-first annual statewide 1971 sports day
Ten schools in competition
Volleyball, tennis, track, softball, basketball, badminton, and horseshoes
A long day from 10 'til 4
Heat and perspiration
Booklets and lunch for some 350 visitors
Concentration of effort and skill
Tensions between girls and schools
Thoughts of Central's eight previous victories
Scrutinizing by judges
Times and distances
Fatigue
Finally 4:00 p.m.
The judges' announcement
Central was triumphant once more

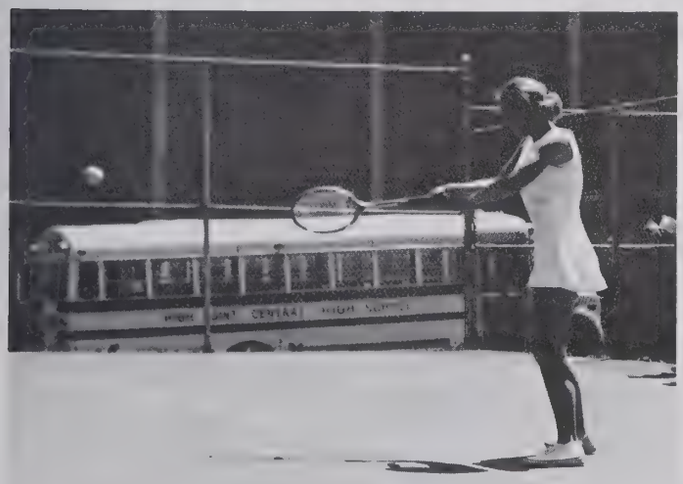

National Language Week
Sponsored by French and Spanish classes
Costumes, decorations
Pastry sales (French pigs . . .)
The Tour de France—bicycle races
Talks by area exchange students
Purpose—to raise money for scholarship
to increase interest in foreign languages
Result—learning, excitement, monetary gain

Interclub Council cracked down on service clubs
Increase in projects resulted

NHS held annual calling card sale
A service for graduating seniors

Civinettes aided American Cancer Society
Secretarial drudgeries performed by girls

"Pretty Legs Contest" sponsored by Anchor Club
Money donated to charity afterwards

Keyettes, among other service clubs, participated in Heart Fund Drive

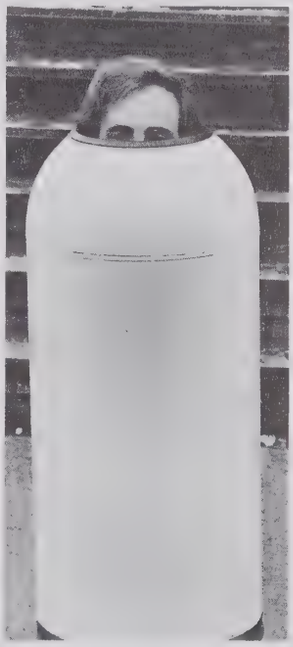

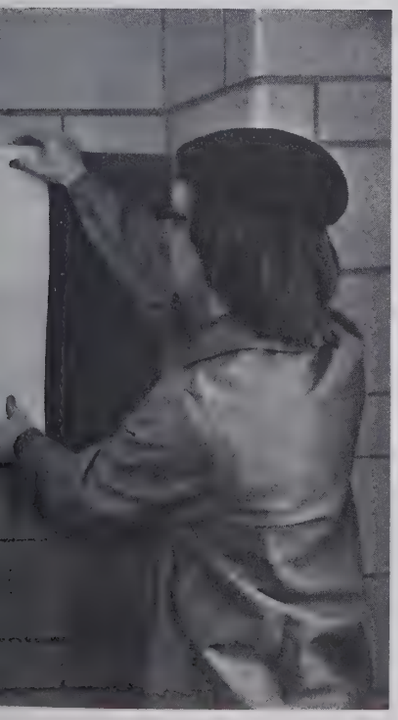

Forehand, backhand, serve, return
Steady nerves, accurate placement, self-confidence
Speed, stamina
Important factors for Central's tennis team
Endurance tested by heat and time
Relief at the end of 3-set match — win or lose
Leading netters — Jonathan Monroe, Wayne Otto
Most menacing opponents — Page, Grimsley
Season closed with 4-5 record

TENNIS TEAM: *Row 1*— Otto, Evans. *Row 2*— Brinson, Keaton, Cole, Monroe, Pierce, Wall, Lee, Blackwelder, Bencini.

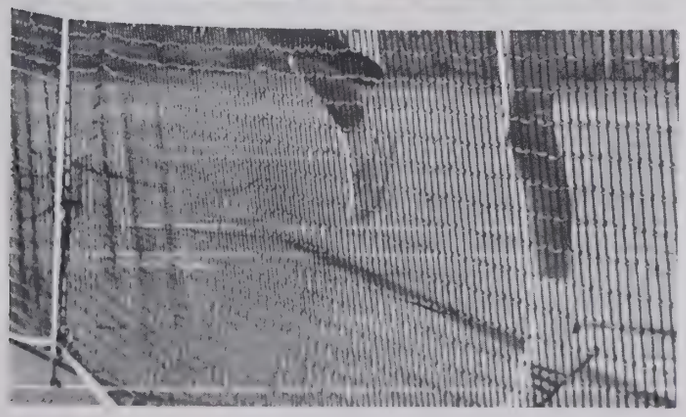

GOLF: Clinard, Spillers, Hodges, Harris, Keaton, Slate, Burris.

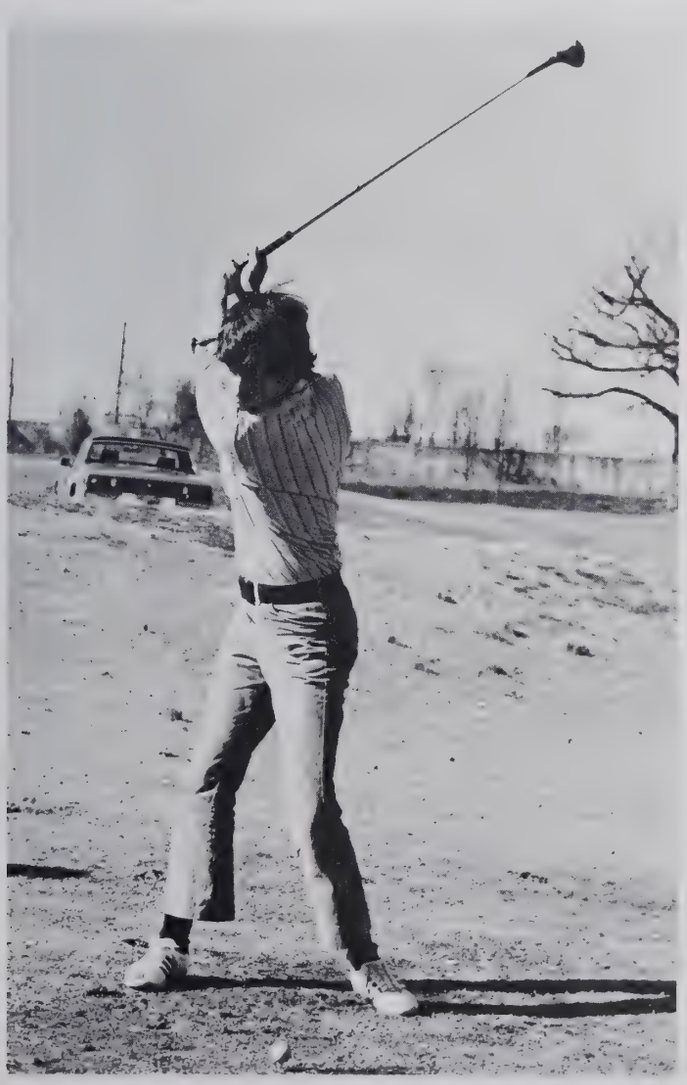

Tee-off — tension
Watchful eyes — pressure
Eighteen holes — exhaustion
Birdies, pars, bogies
Long drives and slices
Accurate putts and near misses
Golfers endured heat, hazard, and high scores

VARSITY FOOTBALL

HPC	36	Parkland	7
HPC	14	Thomasville	0
HPC	14	Reynolds	7
HPC	20	Page	12
HPC	53	East Forsyth	6
HPC	21	Smith	0
HPC	54	Grimsley	6
HPC	7	Andrews	23
HPC	28	Burlington	0
HPC	29	Dudley	0
HPC	32	Sanderson	7
HPC	20	Wilson	7
HPC	7	North Forsyth	10

VARSITY BASKETBALL

HPC	55	East Forsyth	52
HPC	66	Myers Park	78
HPC	72	Durham	57
HPC	80	East Forsyth	42
HPC	62	North Forsyth	65
HPC	47	Andrews	68
HPC	78	North Forsyth	53
HPC	41	Andrews	41
HPC	54	Reynolds	63
HPC	58	Grimsley	62
HPC	55	Burlington	57
HPC	61	Reynolds	59
HPC	72	Dudley	59
HPC	61	Page	62
HPC	78	Smith	70
HPC	52	Grimsley	45
HPC	49	Burlington	59
HPC	67	Dudley	41
HPC	76	Page	59
HPC	85	Smith	57

JUNIOR VARSITY FOOTBALL

HPC	14	Page	12
HPC	12	Thomasville	16
HPC	16	Smith	13
HPC	12	Page	13
HPC	0	Cummings	12
HPC	12	Smith	12
HPC	12	Grimsley	6
HPC	20	Andrews	12
HPC	0	Burlington	14

JUNIOR VARSITY BASKETBALL

HPC	53	East Forsyth	56
HPC	44	Myers Park	55
HPC	45	Durham	71
HPC	43	East Forsyth	47
HPC	39	North Forsyth	46
HPC	47	Andrews	58
HPC	53	North Forsyth	60
HPC	37	Andrews	65
HP C	62	Reynolds	50
HPC	40	Grimsley	69
HPC	60	Burlington	55
HPC	48	Reynolds	56
HPC	49	Dudley	70
HPC	46	Page	59
HPC	53	Smith	67
HPC	57	Grimsley	69
HPC	41	Burlington	49
HPC	53	Dudley	91
HPC	74	Page	50
HPC	49	Smith	50

GAA VARSITY BASKETBALL

HPC	50	Northeast Guilford	29
HPC	34	Forbush	33
HPC	32	East Davidson	34
HPC	31	Forbush	29
HPC	39	Bishop McInnis	28
HPC	25	Dudley	32
HPC	53	Northeast Guilford	32
HPC	64	Smith	20
HPC	47	Andrews	42
HPC	42	Asheboro	37
HPC	45	Page	20
HPC	42	Dudley	46
HPC	56	Smith	24
HPC	25	Grimsley	29
HPC	43	Andrews	30
HPC	40	Page	31
HPC	47	Grimsley	36

WRESTLING

HPC	51	East Forsyth	21
HPC	21	Reynolds	44
HPC	46	East Forsyth	26
HPC	36	North Forsyth	27
HPC	24	Andrews	42
HPC	36	North Forsyth	24
HPC	9	Andrews	57
HPC	15	Smith	49
HPC	27	Grimsley	24
HPC	36	Burlington	30
HPC	18	Reynolds	48
HPC	26	Dudley	41
HPC	17	Page	48
HPC	14	Smith	51
HPC	27	Grimsley	31
HPC	54	Burlington	12
HPC	18	Page	48

SWIMMING

HPC	61	Morganton	29
HPC	71	Andrews	24
HPC	76	Page	30
HPC	76	Andrews	30
HPC	57	Chapel Hill	37
HPC	62	Smith	32
HPC	52	Page	43
HPC	18	Grimsley	76
HPC	50	Smith	44
HPC	53	Reynolds	40
HPC	52	Andrews	34
HPC	60	Page	34

TRACK

HPC	79	Andrews	86
		Ragsdale	44
HPC	82	Cummings	79
		Williams	50
HPC	78	Smith	52
HPC	71½	Dudley	67½
		Grimsley	58
		Cummings	30
HPC	67	Page	80
		East Forsyth	20
HPC	78	Parkland	76
		North Forsyth	48
		Smith	62

GAA TENNIS

HPC	8	Page	4
HPC	4	Grimsley	8
HPC	8	Andrews	4
HPC	8	Page	4
HPC	10	Andrews	2
HPC	2	Grimsley	10

TENNIS

HPC	3	Thomasville	6
HPC	7	Atkins	2
HPC	4	Burlington	5
HPC	1	Grimsley	8
HPC	6	Thomasville	3
HPC	1	Page	8
HPC	0	Grimsley	9
HPC	9	Smith	0
HPC	9	Dudley	0

VARSITY BASEBALL

HPC	2	Thomasville	4
HPC	6	Thomasville	5
HPC	4	Andrews	1
HPC	2	Andrews	1
HPC	1	Dudley	3
HPC	1	Burlington	0
HPC	3	Grimsley	1
HPC	5	Page	2
HPC	7	Smith	4
HPC	3	Dudley	4
HPC	6	Burlington	0
HPC	3	Grimsley	2
HPC	4	Page	11
HPC	4	Smith	3
HPC	6	Dudley	3
HPC	4	Burlington	1
HPC	1	Grimsley	2
HPC	5	Page	3
HPC	0	Smith	2

GOLF

HPC	336	Page	310
HPC	314	Grimsley	314
HPC	316	Page	307
HPC	306	Page	294
HPC	308	Williams	295
HPC	306	Page	294

Sponsored by High Point Police Department—
Crime prevention week
Stomp out drugs
Janice Joplin and Jimmy Hendrix—dead from drugs

Boys' State and Governor's School
Former at Wake Forest—latter at Salem College
Vacation-education
Ron Calliari—1971-1972 Baush and Lomb Science Award Winner
All chosen for outstanding abilities and interests

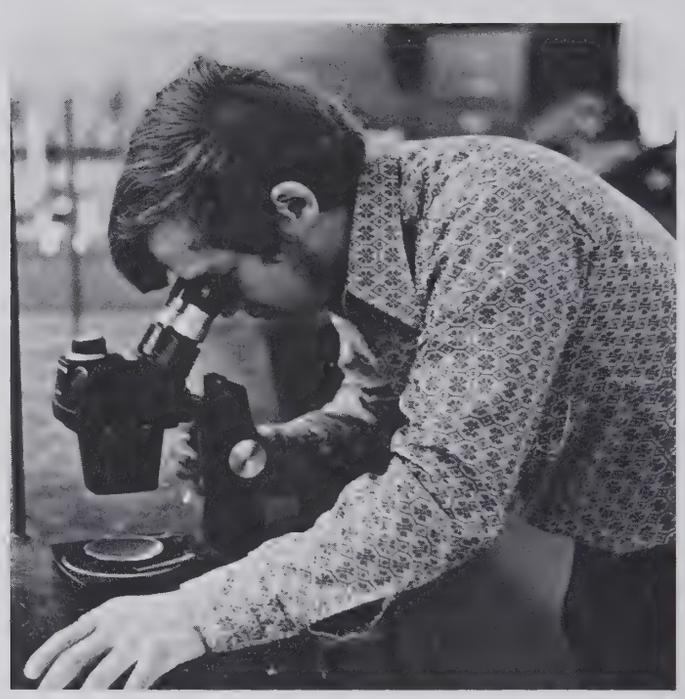

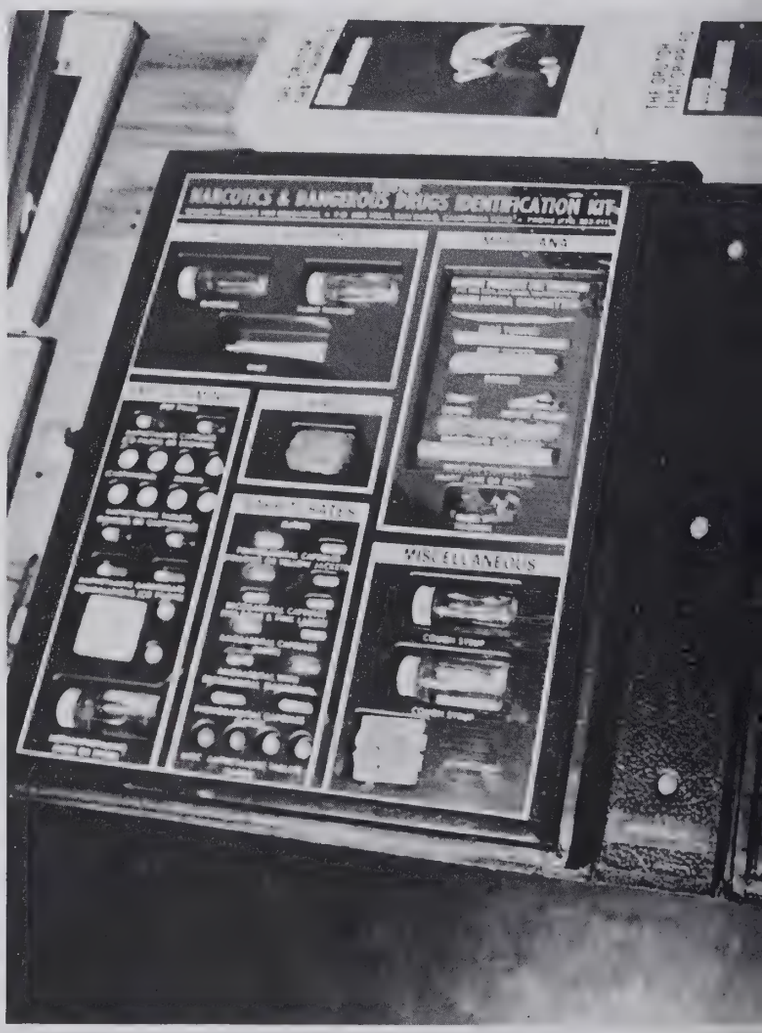

BOYS' STATE: *Row 1* — Reed, Shaver, Brinson. *Row 2* — White, Fick, Weathers.

GOVERNOR'S SCHOOL: Aderholdt, Haworth, Conner.

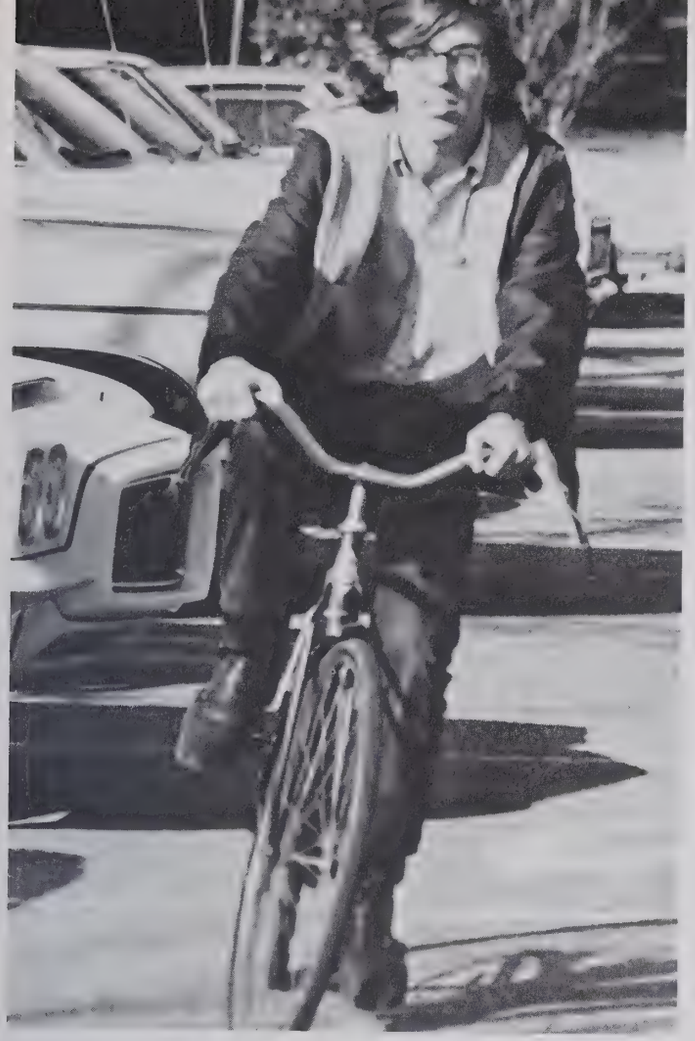

Ecology Day
Pollution prevention emphasized
Spring weather permitted walking, riding bicycles, and skateboards
Any means of traveling to school — except motors

Mr. Robert W. Conner spoke to Science Club
Ecology trash cans filled
Grounds extra clean
A successful endeavor
Which unfortunately lasted only a day for most

Top of the Mart — the scene, elegant
The Majors — the band, soul
Jr.-Sr. Prom — the affair, poorly attended
Entertaining to some
A disappointment to others

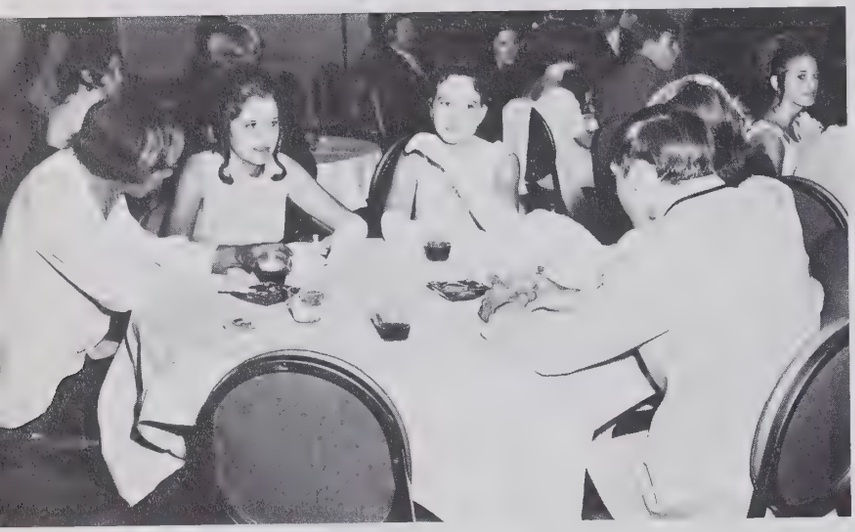

COMMENCEMENT MARSHALS: *Row 1* — Whitney, Robinson, Conner, Connor, Kearns, Hodgin, Ryan, Flippo, Hartsoe. *Row 2* — Shaver, Hawks, Clinard, Bouldin, Brigman, Ginsburg, co-chief; Anderson, co-chief; Perov, Reed, Hester, Bays.

Rehearsals
Blue caps and gowns
Excitement
Heat, stuffiness
Diploma
Parties
Tomorrow — the future
The beach — summer
Jobs
Military service
Fun
College: students
Pride
Love
Anticipation
Recognition: parents
Nostalgia
The year
Students: teachers

The gym
June, 1972
Graduation

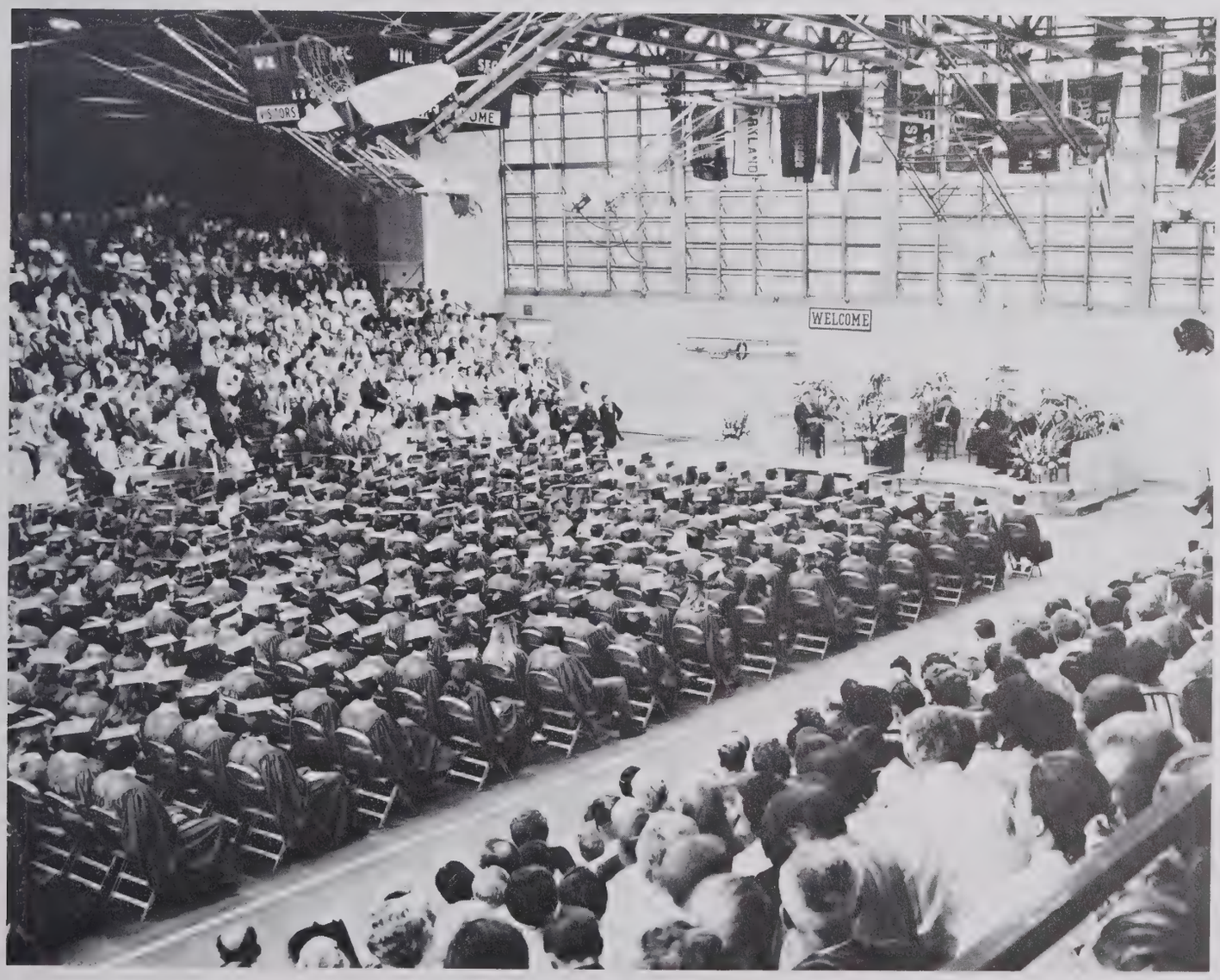

I WANT YOU
U.S. ARMY

Graduation afterthoughts

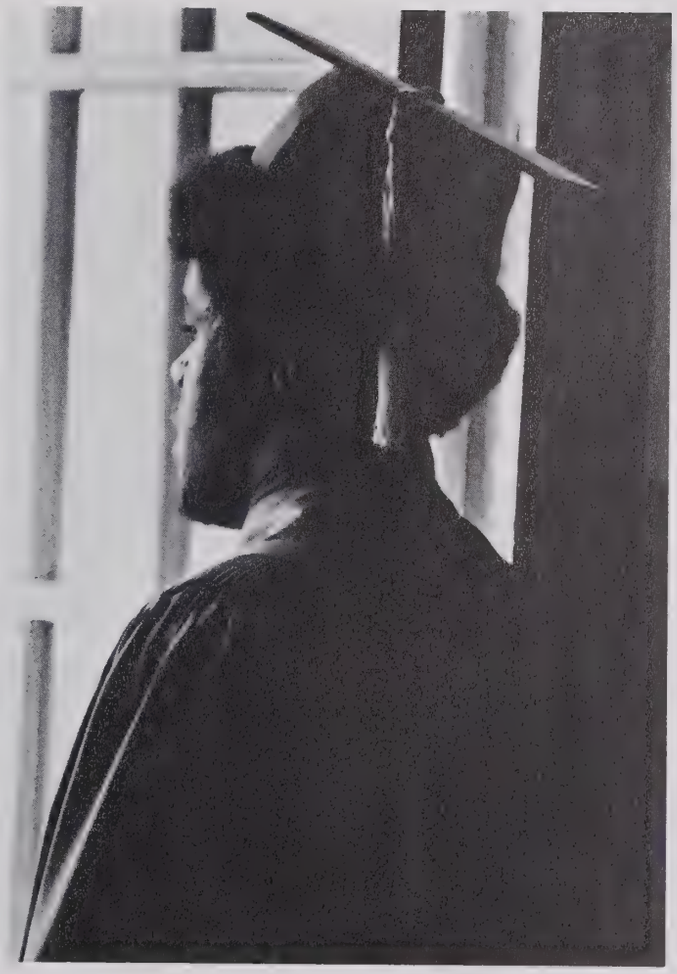

PEO

PLE

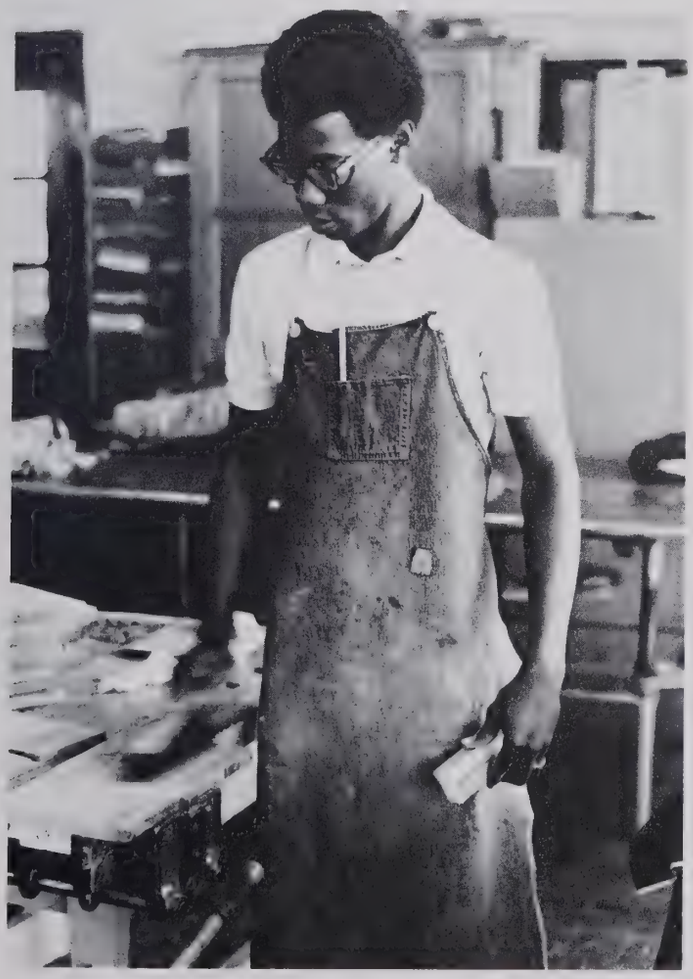

People—temporarily gathered in time and space:

here, now . . .

sharing a commonness, yet often accentuating differences—

For a moment relating, later disassociating—moving on—

to occupy a new place

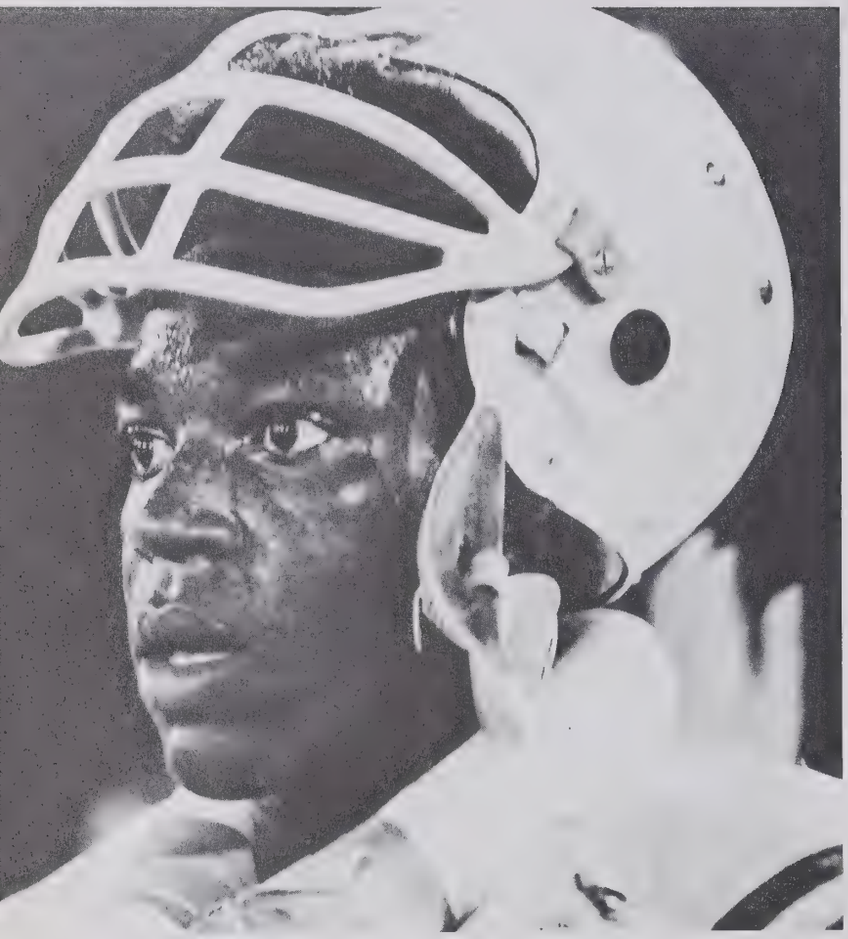

Finding expression as a part of the group

or sometimes retreating to the solitude of self—

Acknowledging from time to time frustration/satisfaction,

indifference/care,

emptiness/fulness—

fulness—

Receiving attention, reward, award

or passing: sometimes unseen, unrewarded, but passing—

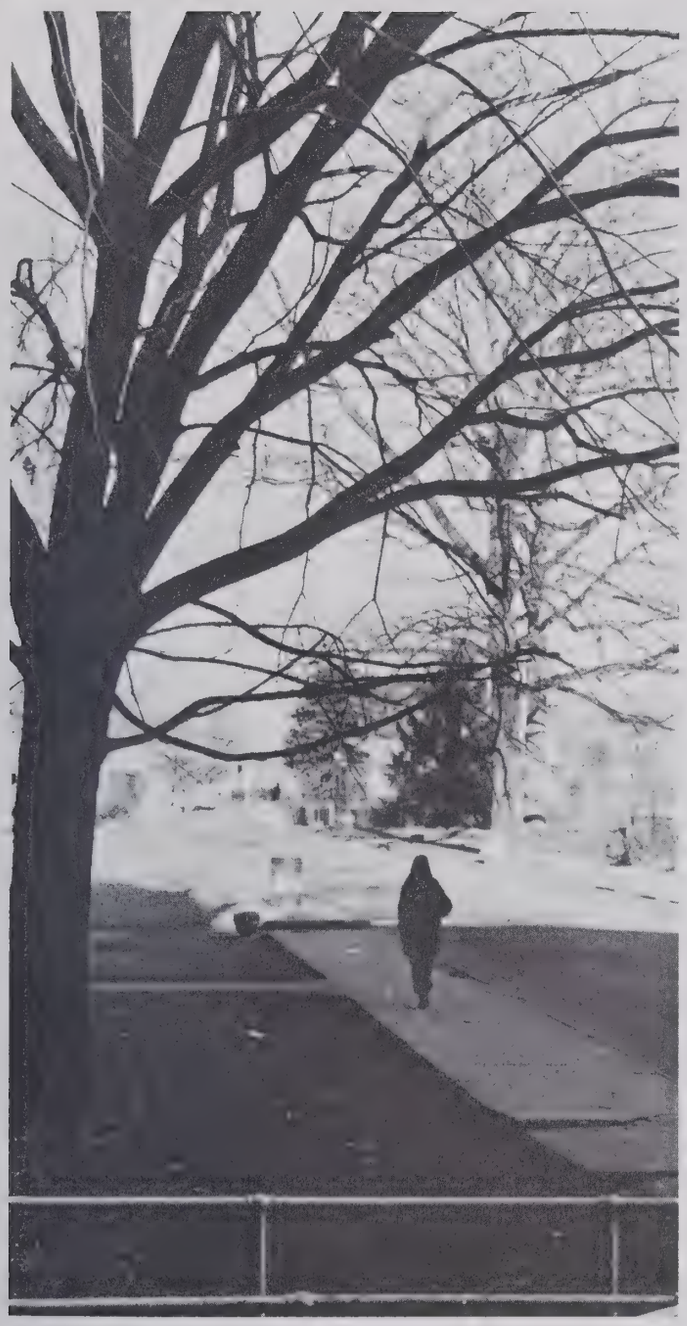

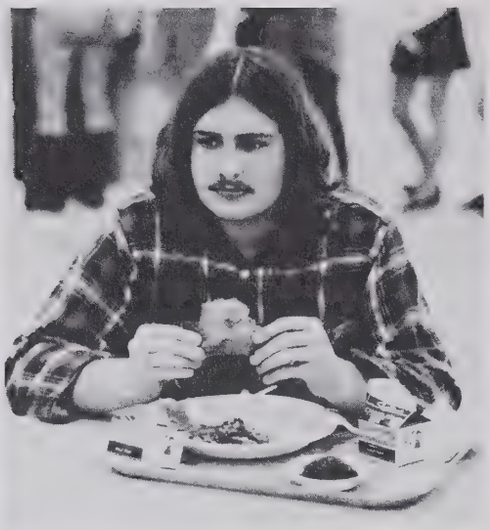

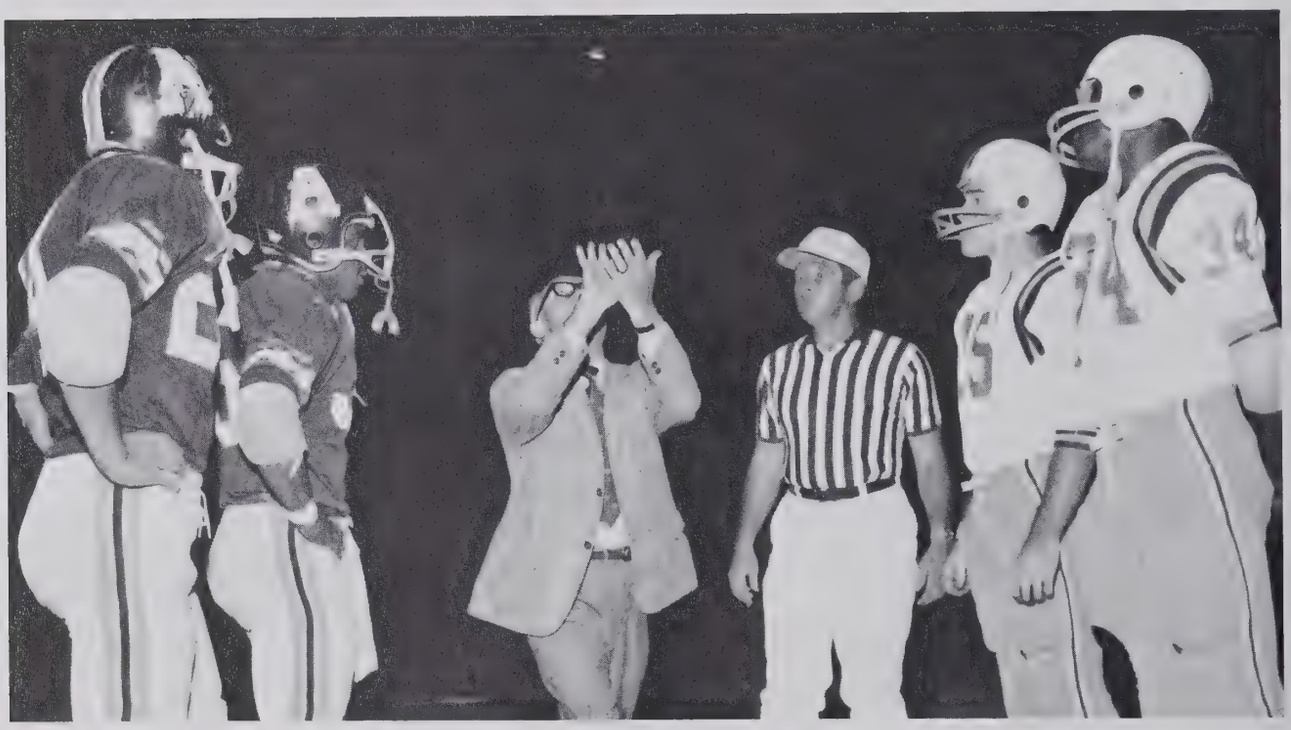

People—temporarily gathered in time and space:

here, now . . .

CLUBS

AND ORGANIZATIONS

ANCHOR CLUB: *Row 1* — Withers, Sec.; Emerson, Hawkins, McMiller. *Row 2* — Lambeth, Treas.; Little, Mrs. Campbell, advisor; Tuttle.; *Row 3* — Sparks, Watts, Stone, Alston. *Row 4* — Holmes, Pres.; Holmes, Rogers, Vice Pres.

ART CLUB: *Row 1* — Bolton, Aufdenburge, Congdon, Pres.; Younts, Sec.-Treas.; Hedrick, Vice Pres.; Clark, Tinsley, Boyles. *Row 2* — Mitchell, Horne, Parker, M. Mitchell, Coble, Haggerty. *Row 3* — McAdams, Amos, Ghosn, Currie, K. Amos, White, Falls, Benson, Meyers. *Row 4* — Blackwelder, Metcalfe, Marsden, Andrews, Bridgers, Stout, Stratton, Silver.

NEW BETA CLUB: *Row 1* — Hunt, Hicks, Frazier, Hayworth, Andrews, Catron, Caudell, Amos, Dalton, Stout. *Row 2* — Aderholdt, Ralston, Bizzel, Murrow, Adkins, Congdon, Kerr, Baker, Ryan, Howard, Brace. *Row 3* — Moore, Koonce, Waller, Boyles, Coble, Huggins, Gilmore, Scott, Glidewell, Walden. *Row 4* — Rawlinson, Stutts, Levina, Lightner, Little, Jennings, Wilson, Holton, Auman, Green. *Row 5* — Calliere, Truesdale, Collins, Blake, Crowder, Philyaw, Brown, Joyce, Lindsay. *Row 6* — Leonard, Allen, White, Monroe, Kirkman, Pleasants, Tobin, Deale, Harris, Atkinson. *Row 7* — Myers, Reed, Price, Cadick, Megginson, Bridges, Stratton, Byrd, Cashatt. *Row 8* — Montgomery, Payne, Nesbitt, Brinson.

OLD BETA CLUB: *Row 1* Shaver, Watson, Welborn, Fick, Spenser, Hodgn, Ginsburg, *Row 2* — Perov, Pres.; Flippo, Benson, Connor, Ryan, Smith, Mahler, Hayworth. *Row 3* — Conner, Harris, Lee, Sec; White, Hunsucker, Voorhees, Harris, Hartsoe. *Row 4* — Bouldin, Walton, Whitney, Kearns, Silver, Treas.; Robinson, French. *Row 5* — Hawks, Haggerty, Brigman, Hester, Clinard, Anderson.

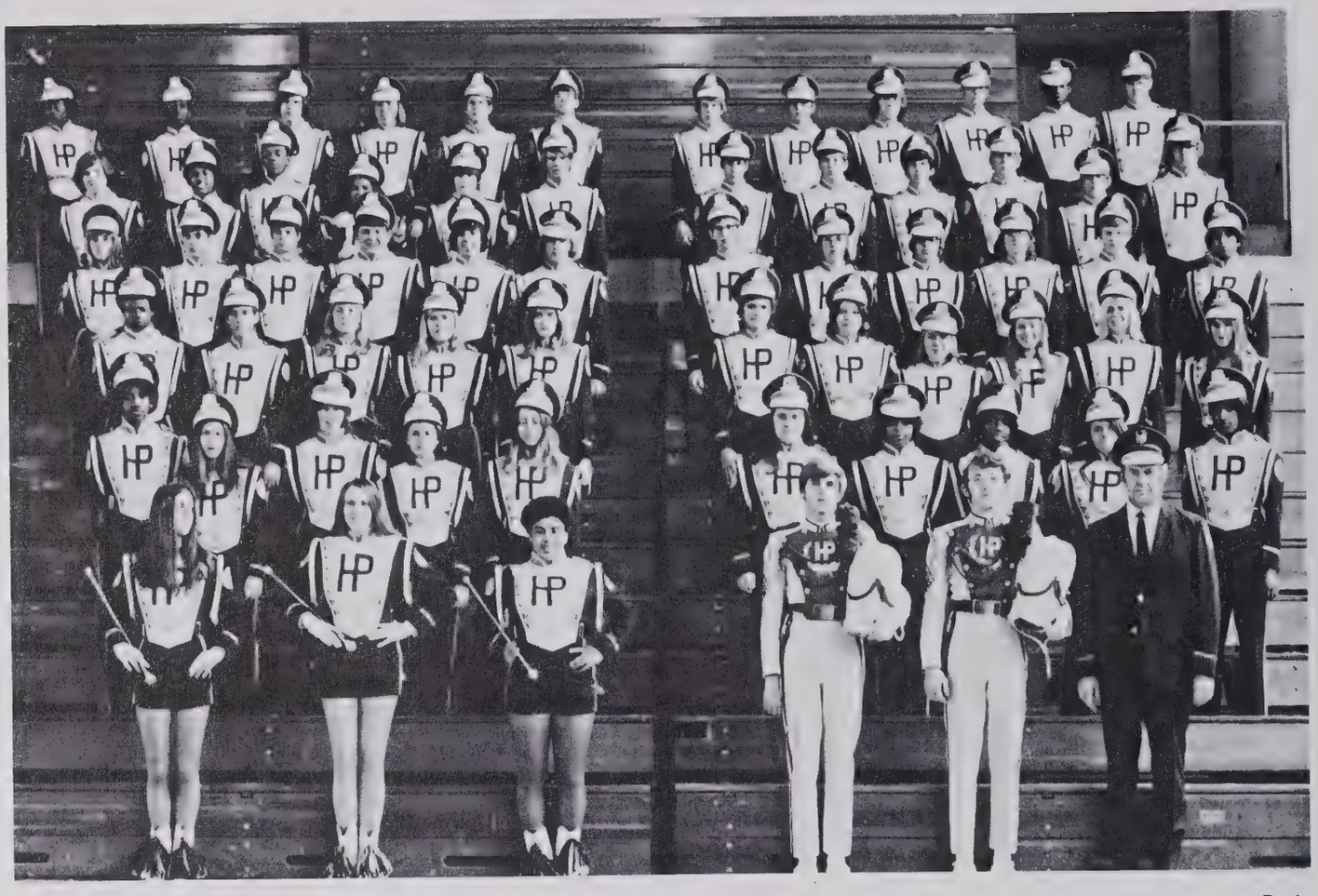

MARCHING BAND: *Row 1* — Martin, Caudell, Staton, B. Collins, Bays, Mr. Carter, director. *Row 2* — Nesbitt, Younts, Lee, Flippo, Brown, Davis, Moore, Gilmore, Greene, Christian. *Row 3* — Strickland, Christiansen, Kerr, Waller, McCall, Stancil, Dyer, Honeycutt, Tucker, Johnston, Hedgecock. *Row 4* — Howard, Owens, McDowell, Gibson, Freeman, Overby, Crouse, Garris, Wood, Welch, Dennis, S. Collins. *Row 5* — Baker, Moser, Pendergrass, Saunders, Dale, Joyce, Connor, Craig, Nelson, Garrett, Neaves, Allen. *Row 6* — Miller, Franklin, Joines, Snipes, Kellam, Pierce, Allred, Brisson, Averett, White, McCallum, Hedrick.

MAJORETTES: Staton, Caudell, Martin.

STAGE BAND: *Row 1* — Garris, Overby, Howard, Dennis, Bays. *Row 2* — Joines, Allen, White, Hedrick, Strickland, Mabe. *Row 3* — McDowell, Vernon, Christiansen, Pierce.

ALL-STATE BAND NOMINEES AND CANDIDATES: *Row 1* — Howard, Flippo (accepted candidate), Christian. *Row 2* — Baker, Allen (accepted candidate).

A CAPPELLA: *Row 1* — Grayson, Lambeth, Carter, Withers, Murrow, Christian, Harrington. *Row 2* — Clinton, Gladden, Mabe, Emerson, Bennet, Jordan, Wright. *Row 3* — Tuttle, L. Wall, Boyles, Mobley, Orgias, Caldwell, Titus, Brockman. *Row 4* — Hayworth, Neeley, Smith, Gilbert, Miller, Lee, Mrs. Greene, director. *Row 5* — L. Waden, McDowell, Tinsley, Henry, Allen, M. Wall. *Row 6* — Willis, C. Waden, Johnson, Gilstrap, Kearns. *Row 7* — Brockman, Biles, Ingram, Rivers, McCollum, Pride, Plantz, Yates.

CENTRALAIRES: *Row 1* — James, Hunt, Livengood, Self, Frazier, Seckler, Craven, Wilson, Byrd, Byrd, Keziah, Davis. *Row 2* — Benson, Chambers, Chatman, Leaden, Greene, Tucker, Collins, Hazard, Smith, Glover, Lockhart, Habig, McLindon. *Row 3* — Harrell, Burns, Cline, Hayes, Haworth, Tinsley, Brooks, Atkins, Crowder, Carroll, Spencer.

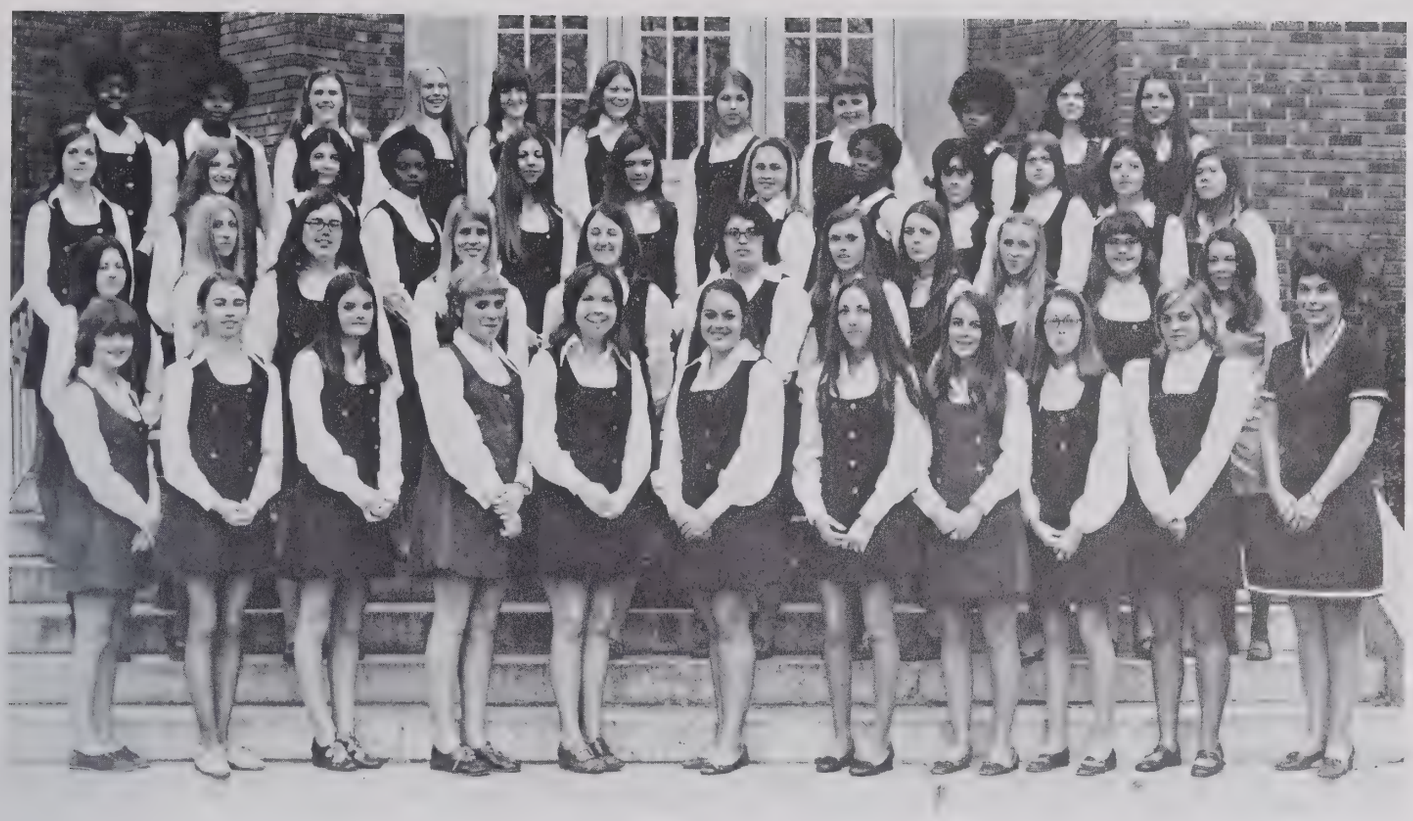

CHORALETTES: *Row 1* — Gainer, Auman, Clodfelter, Revas, Wall, M. Johnson, Hall, Whitney, Boyd, Frazier, Greene, director. *Row 2* — Peace, Potts, Varner, Hunter, K. Morgan, Creech, Roach, Crabtree, Owens, Lanning, Woods. *Row 3* — Moring, Campen, McFalls, Caldwell, Asycue, Montgomery, C. Morgan, Brown, Chavis, Wagner, Loflin, D. Cecil. *Row 4* — Allen, White, Lewis, Watkins, Stratton, K. Cecil, Williams, Bland, S. Johnson, Turner, Myers.

Mrs. Greene's body language leads Choralettes in "A Christmas Singing Bee." Her hard work pays off when Choralettes gives a successful concert.

CIVINETTES: *Row 1* — Murrow, Alexander, Collins, Weaver, Connor. *Row 2* — R. Levina, Pres.; Morrow, Sec.; Voorhees, Vice-Pres.; Dalton, Brown, Nunn, Corn, Kerr, Farlow, Neely, Ilderton, Holton, Brigman, Hunsucker. *Row 3* — Payne, Treas.; Kearns, Parker, Seckler, Adkins, White, Pearce, Phibbs, Pleasants, L. Levina, Randle, Bullock.

CIVITANS: *Row 1* — Varipapa, Tinsley, Slack, Langley, Foster, Betterson, Creech, Tinsley, Gordon, Beaston, Pres. *Row 2* — Frazier, Williams, Nesbitt, Jarrett, Martin, Lee, Evans, Sec.; Shaver, Cadick, Vice-Pres.; Averett, Treas. *Row 3* — Price, Ilderton, Pritchett, Brandon, Bencini, Miller, Hinnant, Brigman. *Row 4* — Keck, Garrett, Stancil, Crowder, Fenn, Tate, Barker. *Row 5* — Franklin, Weston, Thomas, W. Williams. *Row 6* — Alexander, Haggerty, Perov, Mr. Dameron, Advisor.

DECA: *Row 1* — Catron, Yarborough, York, Sec.; Dickens, Pres.; M. Mitchell, Kelly, Treas.; Evans. *Row 2* — Brown, Wiley, Ball, Pharr, P. Walton, Higdon, Mabe. *Row 3* — F. Williams, Goins, Allen, Bennett, D. Walton. *Row 4* — G. Mitchell, Everhart, Carroll, C. Williams, Pettrey, Chaney, Barnes. *Row 5* — Kirk, Raymond, Shoemaker, Mrs. Frye, Advisor. *Row 6* — Vernon, Bowers, Crabtree, Spencer, Collins.

FCA: *Row 1* — McCormick, Varipapa, Price, Betterson, Nesbitt, Gordon, President; Cadick, Secretary; Beaston, Mr. Hutchens, Advisor. *Row 2* — Shipplett, Martin, Williams, Slack, Tinsley, Jarrett, Shaver, Vice-President; Averett. *Row 3* — Quigley, Miller, Palmer, Ilderton, Evans. *Row 4* — Clinard, Brandon, Fenn, Pritchet, Keck, Crowder, Hill, Thomas, Frye. *Row 5* — Haggerty, Alexander, Primus, Grissom, McKenzie, White, Swaim, B. Shipplett.

FRENCH CLUB: *Row 1* — Ginsburg, Sec.; Frazier, V-Pres.; Lee, Pres.; Auman, Treas, *Row 2* — Flippo. Levina, Conner, Judy Ryan, Baker, Barber, *Row 3* — Fick, Monroe, Amos, Bencini, Southern, McFalls, Greer. *Row 4* — Miss McDavid, Advisor, Kearns, Robinson, Waller, Wheeless, Jane Ryan, Connor, Hutchens. **Row 5** — Perov, Creech, Spencer, Hayworth, Harris, Caperton, Hart. **Row 6** — Rogers, Slate.

FHA: *Row 1* — Brockman, Richardson, Jordan, Pharr, V-Pres.; Gordon, Treas.; Gilbert, Parliamentarian; Welch, Lumas, E. Pharr, Tucker, Pres.; Johnston. *Row 2* — Allen, Hopkins.

FTA: *Row 1* — Bull, Smith, Megginson, P. Walton, Pres.; French, Treas.; *Row 2* — Deal, Hedrick, Tuttle, Dickens, D. Walton. *Row 3* — Welborn, Auman, Stutts, Welch. *Row 4* — Johnston, Davis, Allred, Bivens, Huggins.

GAA: *Row 1* — McDonald, Vice-Pres.; Eury, Atkins, Gilmore, Congdon, Barnes, Call. *Row 2* — Barnes, K. McDonald, Lanning, Moss, Alexander. *Row 3* — Gallman, Burnley, Chastain, Pres.; Kerr, Allred, Lockhart. *Row 4* — Clark, Lewis, Dunlap, Stratton, Atkinson, Treas.; Craven, Sec. *Row 5* — Chaney, McLean, Alford, Zimmerman, Miss Cozart, Advisor; Simrel, Pt. Rec.; Miss Hester, Advisor; Robinson.

INTER-ACT: *Row 1* — Clark, Culler, Blackwelder, Anderson, President; Foster, Burris. *Row 2* — Tobin, Marsden, McInnis, Gray, Secretary; Hoskins, Ingram, Joyce, Treasurer; Logan, Safrit, Gilstrap. *Row 3* — Wright, Horne, Pierce, Andrews, Harris.

JUNIOR JAYCEES: *Row 1* — Dawalt, President; Nicholson, Lassiter, Treasurer; Blake, Secretary; Hinkle, Allred. *Row 2* — Sheetz, Christenson, Kivett, Brown, Kearns, Bowman. *Row 3* — Mr. Mann, Mr. Myers, Pettrey, Newton, Causey, Sheppard, Burroughs.

KEY: *Row 1* — Cohen, Moon, Kirkman, Price, Monroe, President; Hill, McAllister, Treasurer; Kendell, Pleasants, Bouldin, Secretary; Rawlinson, Montgomery. *Row 2* — Amos, Safrit, Brinson, Burris, Edwards, Noble, Chaplain; Cheek, Meyers, Simrel, Vice-President; Truesdale. *Row 3* — Woolen, Brockman, Hardison, Cooke, Weathers, Keaton, White, Deal, Harris, Wall, LIndsay, Adams, Thompson, Fick.

KEYETTES: *Row 1* — Christian, Harris, Jennings, Vice-President; Kiziah, President; Ginsburg, Pamplin, Secretary; Boyles. *Row 2* — Wilson, Killebrew, Conner, D. Robinson, Bizell, Ralston. *Row 3* — Perov, Coble, Sullivan, Flippo, Moss, Spencer, Benson, Frazier. *Row 4* — Lee, Howard, Green, Creech, Hayworth, Congdon, Crowder. *Row 5* — R. Robinson, Lilly, Amos, Gooding, Rogers, Bland.

MATH CLUB: Row 1 — Harris, Megginson, Tuttle, secretary; Flippo, president; Ginsburg. *Row 2* — Kearns, Lee, Whitney, Amos, Neely, Rountree, Ingram, Warner, Burris. *Row 3* — Waller, Mahler, Welborn, Watson, Baker. *Row 4* — Benson, Green, White, Auman, Stratton, Hiles, H. Perov. *Row 5* — Collins, Waldon, Creech, Betts, Wheless, Howard, Robinson, Mrs. Stephens, advisor. *Row 6* — Blake, Voorhees, Connor, Holton, Montgomery, Alexander. *Row 7* — Adams, Betterson. *Row 8* — Bencini, C. Perov, Rawlinson, Watson, Philyaw, Payne.

LIBRARY CLUB: Grayson, president; Jordan, secretary; Mrs. Byrd, advisor; Sellers, vice-president; Baker, treasurer; Mrs. Johnson, advisor; Brockman, reporter.

OLD MASQUE AND GAVEL: Row 1 — Clinard, Keaton, Burris, Brinson, Sullivan. *Row 2* — Deale, Lightner, Reed, Leonard, Brandon, Voorhees, Haywood, Corn, Payne. *Row 3* — Cheek, Rawlinson, Stutts, Green, Powell, Ryan, Mitchell, Miss Goodman, advisor.

NEW MASQUE AND GAVEL: Row 1 — Sullivan, Sanders, Kearns, Collins, Congdon, Pierce. *Row 2* — Cleveland, Ralston, Bartley, Hiles, Edwards, Hill. *Row 3* — Wheless, Nunn, Clontz, Banks, Cohen. *Row 4* — Smith, Holton, Kirkman, Brown, McAllister. *Row 5*— Miller, Tate, Adams, Wall, Miss Goodman, advisor.

MONOGRAM CLUB: *Row 1* — Primus, Brigman, Brewer, Foster, Gordon, Price. *Row 2* — Perov, Langley, Betterson, Nesbitt, Monroe, Haggerty. *Row 3* — Harris, Tinsley, Clinard, Earl, Hoover, Simrel, Cadick, Martin. *Row 4* — Rawlinson, Hardison, Brandon, Slack, Tate, Jarrett, Ilderton. *Row 5* — Beaston, Cheek, Bouldin, Miller, Calliari, Hawks, Payne. *Row 6* — Franklin, Crowder, Williams, Shaver, Thomas.

DEBATERS: Kirkman, Smith, Pleasants, Deale, Tobin, Amos, Craig, Leonard, Mr. Pierce, advisor, Mrs. Roberts, advisor.

NFL: *Row 1* — Aldridge, Ryan, Point Sec.; Tobin, Vice Pres.; Leonard, Pres.; Deale, Capt. of Debate; Pleasants, Treas.; Kirkman, Smith, Tate. *Row 2* — Turner, Stratton, Auman, Bridges, Greer, McFalls, Southern, Veach, Robinson. *Row 3* — Robinson, Benson, Welborn, Kearns, Recording Sec.; Bridgers, Perov, Jennings. *Row 4* — Stout, Adams, Megginson, Holton, Amos, Craig, Jones. *Row 5* — Mr. Pierce, advisor; Mrs. Roberts, advisor.

SPEECH INSTITUTE DELEGATES: Leonard, Kearns, Kirkman, Deale, Tobin, Bridgers, Smith.

OLD NHS: *Row 1* — Dockery, advisor; Ginsburg, president; Hartsoe. *Row 2* — Nesbit, Fick, Kearns, treasurer; Conner, secretary; Robinson, E. Harris, Rawlinson. *Row 3* — Haggerty, Shaver, Bays, Brigman, A. Harris, Truesdale.

NEW NHS: *Row 1* — Flippo, Corn, Ryan, Wilson, Levina, Frazier, Moser, Ryan, Walton, Hodgin, Benson. *Row 2* — Calliari, Scott, Smith, Silver, Gilmore, Lightner, LeGrande, Lee, Welborn, Connor, Mahler, Neely, Stutts. *Row 3* — Perov, Price, Cadick, Hester, Reed, Monroe, Pleasants, White, Leonard, Anderson, Bouldin, Barker, Clinard.

Sandra Bartlett and Clara Cudd enjoy the atmosphere of orchestra class where practice makes perfect.

ALL-STATE ORCHESTRA: *Row 1* — Barber, Thomas. *Row 2* — Haworth, Aderholdt.

STRING QUARTET: Thomas, Hartsoe, Barber, Aderholdt.

STRING ORCHESTRA: *Row 1* — Thomas, Hartsoe, Terrell, Watson, Currie, Barber, Woollen, Aderholdt. *Row 2* — Conner, Cudd, Bartlett, Myers, Mr. Ruth, director; Starling, Harllee, Eagle, Haworth.

PEMICAN EDITORIAL STAFF: *Row 1* — Coble, Cline, Parker, Habig. *Row 2* — Miss Diack, advisor; Payne, Levina, Ryan, Krapels, Harrington. *Row 3* — Miller, Lindsay, Morrow, Conner.

PEMICAN BUSINESS STAFF: *Seated* — Burney, Borys, Andrews, Jones, Alexander, Lilly. *Standing* — Hayworth, Harris, Brandon.

PEP CLUB: *Row 1* — Miss Chestnut, advisor; Mahler, Vice-Pres.; Whitney, Pres.; *Row 2* — Brawner, Saunders, Amos, Levina, Byerly, Welborn, Watson, Bland. *Row 3* — Bullock, Glover, F. Whitney, Mitchell, Burton, Anderson. *Row 4* — Moser, Lightner, Powell, Secker, Falls, Creech, Hayworth, Tuttle, *Row 5* — Richardson, Auman, Bartley, Clark, Green. *Row 6* — Allen, Little, Wood, Holley, Burney.

POINTER EDITORS: *Row 1* — Miss Young, advisor; Dawalt, editor-in-chief. *Row 2* — Reed, sports editor; Ryan, feature editor; Hodgin, associate editor.

POINTER EDITORIAL STAFF AND TYPISTS: *Row 1* — Burnley, Voorhees, Welborn, Simrel. *Row 2* — Watson, Koonce, Brawner, Welch, Eccles. *Row 3* — Baker, Haworth, Fowler, Payne.

POINTER BUSINESS STAFF: *Row 1* — Lewis, Betts, Michaels, Loflin, Ingram, Megginson, Killebrew, Clinard, Warner, Burris. *Row 2* — Metcalfe, Brinson, Ogard. Absent from picture Creech, Reid.

QUILL AND SCROLL: *Row 1*— Voorhees, Ryan, Conner, Ryan, Hayworth, Hodgin. *Row 2*— Reed, Dawalt.

SCIENCE CLUB: *Row 1* — Murrow, Rountree, Megginson, Bridges, Lee, Flippo, Whitney, Byerly. *Row 2* — Fick, Wheless, B. Benson, Watson, Robinson, Tuttle, Mahler, Baker. *Row 3* — Brewer, Atkinson, Creech, Monroe, Keaton, Welch, Aderholdt. *Row 4* — Caudell, Baker, Lindsay, Deale, Perov, J. Benson, Conner. *Row 5* — C. Watson, Collins, Ilderton, Pleasants, Silver, White, West, president; Mr. Sink, advisor. *Row 6*— Brigman, Reed, Huggins, Coble, Holton, Harris, Tobin. *Row 7*— Hill, Krapels, Adams, Montgomery, Gray, Slate, Betts.

SPANISH CLUB: *Row 1* — Stutts, secretary; Chastain, treasurer; Bridges, vice-president; Hodgin, president. *Row 2* — Bartlett, Payne, Walton, Falls, Benson, Bizell. *Row 3*— Pierce, Krapels, Brewer, Haggerty, Slack, Megginson, Howard, Ralston.

COMMITTEE CHAIRMEN: *Row 1* — Saunders, Hiles, Atkinson, Heilman. *Row 2*— Deal, Bull, Welborn. *Row 3*— Waldon, Martin, Lindsay.

STUDENT COUNCIL OFFICERS: *Row 1* — White, Vice President; Fick, President; Robinson, Secretary.

INTER-CLUB COUNCIL: *Row 1* — Fick, Walton, Robinson, Flippo, Levina, Lee. *Row 2* — West, White, Monroe, Whitney, Kiziah, Hodgin. *Row 3* — Dawalt, Holmes, Tucker, Gilbert.

EXECUTIVE BOARD: *Row 1* — Leonard, Levina, West, Monroe, Fagan, Fick, Alexander, Deale, Pleasants. *Row 2* — Tobin, Keaton, Robinson, Waldon, Voorhees, Amos, Southern, Gilmore, Kearns, Lilly, Christian, Staton, White.

STUDENT COUNCIL: *Row 1* — Wood, Hall, Marrs, Benson, Levina, Flippo, Whitney, Byerly. *Row 2* — Varner, Amos, Veach, Southerland, Robinson, Silver, Benson, Perdue. *Row 3* — Williams, Brinson, Atkinson, Creech, Monroe, Tuttle, Greer. *Row 4* — Killebrew, Myers, Collins, Deale, Keaton, West, Frazier, Johnson. *Row 5* — Woolen, L. Amos, Pleasants, Tobin, T. Harris, Holton, White, Kearns. *Row 6* — Saunders, Krapels, J. Harris, Andrews, Leonard, Burnley, Perov.

WARD REPRESENTATIVES: *Row 1* — West, Fagan, Christian. *Row 2* — Levina, Voorhees, Waldon, Lilly, Staton. *Row 3* — Monroe, Tobin, Alexander, Collins, Hill.

BUS DRIVERS: *Row 1* — Middlebrook, Inzar, Burton, Barnes, Calliari, Gilmore. *Row 2* — De Hart, Simpson, Turner, York, Culler, Montgomery, Ilderton. *Row 3* — Boulware, Miller, Payne, Womack, Killingsworth, Sellers, Hiatt.

LIBRARY STAFF: Watson, Johnson, Jackson, Baker, Grayson, Gainer, Little, Grayson, Brockman, Jordan, Newton, Gore, Jacobs.

SCHOOL STORE STAFF: *Row 1* — Yow, Hoskins, Burris. *Row 2* — Ingram, Price, Wood.

SCIENCE LAB ASSISTANTS: *Row 1* — Auman, Glidewell, Connor, Welch, Stone, Wood, Scott, Smith. *Row 2* — Slack, Price, Haggerty, Lassiter, Haywood, Truesdale, Hester, Brigman, Brewer, Myers, Heilman, Gray.

LANGUAGE LAB ASSISTANTS: *Seated* — West. *Standing* — Seckler, Conner, Pearce, Bridges.

GIRLS' COACHES' STAFF: Spainhour, Allred, Chastain, Varner, Koonce, McDonald, Lockhart.

GENERAL OFFICE STAFF: Collins, Hunt, Younts, Haggerty, Jester, Livengood, Rorie, Pamplin, Perov, Burton, Deale, Anderson.

DEAN'S OFFICE STAFF: *Row 1* — McAdams, Hunsucker, Wheeless, Foust, Poe. *Row 2* — Brown, Harriss, Saunders, Warner, Adkins, Ingram.

GUIDANCE OFFICE STAFF: *Seated* — Hinson. *Standing* — Connor, Patrick, Loflin, Neely.

MR. DICKENS' STAFF: *Row 1* — McCauley, Sullivan. *Row 2* — Holmes, Powell, Bull, Gilbert, Benson.

SUBJUNIORS: *Row 1* — Ryan, Treas; Welborn, Sec.; Ryan, Vice-Pres.; Habig, Pres.; Koonce, Chap. *Row 2* — Bridges, Cleveland, Hunsucker, Auman, Burney, Mahler, Whitney, Moring, Silver, Wall, Hall, Waller. *Row 3* — K. Amos, Kirkman, L. Amos, Tuttle, Caudell, Megginson, Ward, Clontz, Davis, Dyer, Bartley.

YOUTH COUNCIL: *Row 1* — Staton, Smith, Bizzell, Watson. *Row 2* — Wood, Holmes, Hedgecock, Bartley, Dawalt, Connor, Hartsoe.

YOUTH VOLUNTEERS: *Row 1* — Bull, Welch, Nelson, Fagan, Ingram, Woods, Connor, Amos, Tucker. *Row 2* — Varner, Cox, Haggerty, Dyer, Allred, Davis, McCall, Hiles. *Row 3* — Deal, Collins, Livengood, Clodfelter, Dawalt, Herring, Kirkman, Hicks, Myers.

Y-TEENS: *Row 1* — Adams, Gilbert, Gordon, Lightner. *Row 2* — Saunders, Allen, Holmes, Grayson, Morgan, Clodfelter, Honeycutt, Lanning. *Row 3* — Staton, Herndon, Alexander, Reavis, Cecil, Barnes, Dawalt, Stratton.

CLASSES

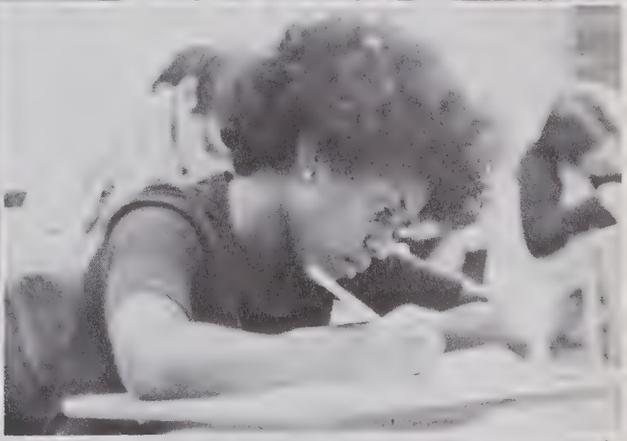

AND ADMINISTRATION

School Board, Administration work jointly to

SCHOOL BOARD: Dr. P. Little, D. P. Whitley, Jr., J. M. Thomas, Dr. W. Matthews, L. Welborn, Mrs. E. Thompson, Dr. J. Bridgers.

The High Point School Board was faced with many problems this year, busing being prevalent. Members felt that High Point's busing situation had improved due to public attitudes. The Board gave its approval for the new English curriculum and worked with Central and Andrews on the subject of exam exemptions. They were also confronted with the finalizing of plans for the new football stadium. A new junior and senior high may possibly be built at the same site as the stadium. Among other concerns of the Board were the status of local teacher's salaries during the national wage and price freeze, a revamping in the school's calendar, and plans to hire new public relations personnel. Mrs. Evelyn Thompson was School Board Chairman.

As superintendent of city schools, Dr. Dean B. Pruette continued to serve as a liaison between the School Board, whose meetings he attended, and employees, such as teachers hired by the High Point City Schools. His assistant is Dr. Lloyd Thayer.

Other city school officials were Dr. Virginia Lewis, supervisor of secondary education; Walter Jones, purchasing agent; Jack Cox, superintendent of building and grounds; Bernie M. Sheffield, library co-ordinator; A. J. Simeon, athletic director.

At the head of Central's administration was principal Jerry G. Shaver. His main responsibility was to keep Central a working and teaching institution, beneficiary to students and teachers alike. Kenneth Dickens served as Mr. Shaver's assistant. He handled all busing problems and made out the schedule for all assemblies. As Dean, Ralph Vance took care of attendance records and served as director of summer school.

Dr. Lloyd Thayer and Dr. Dean B. Pruette

Walter Jones, Virginia Lewis, Bernie Sheffield, A. J. Simeon.

make Central run quieter, cooler, longer

J. Chestnutt, Dr. D. B. Pruette

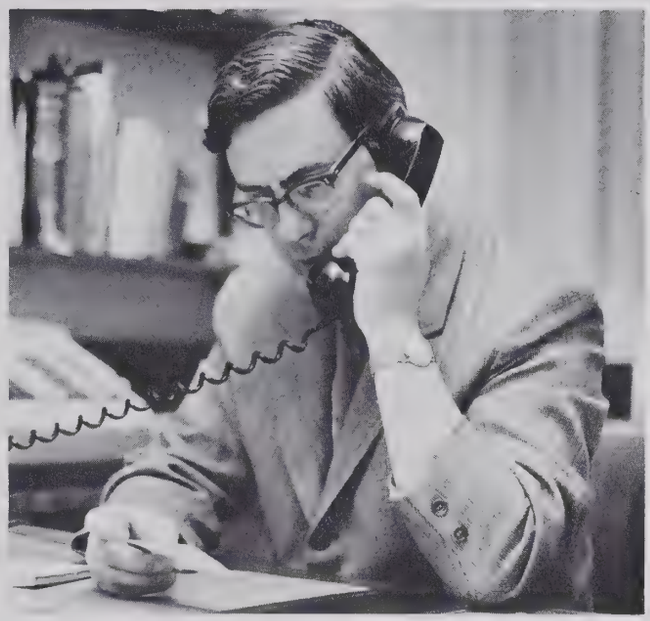

Kenneth D. Dickens, Assistant Principal

Jerry G. Shaver, Principal

Ralph H. Vance, Dean of Students

Secretaries and Guidance Counselors help run

GENERAL OFFICE SECRETARIES: Mrs. Dameron, Mrs. Teague, and Mrs. Jackson.

This year as always, the general office secretaries handled a massive amount of business affairs and correspondence with notable efficiency. Mrs. Johnsie Jackson, Mrs. Doris Teague (in general office), and Mrs. Alice Dameron (in Dean's office) performed as the miraculous trio that straightened out money matters from class rings to instructional fees, kept endless school records, checked in and out migrating students, and in general, did more than their share of "busy work" to keep the school in running order.

The office trio, however, was broken up when Mrs. Jackson retired on December 17, 1971, after forty-seven years of faithful service, having begun her involvement with Central when the school was located on the current Post Office site on South Main Street. Her familiar face, quick smile, and ready answers were immediately missed by students and staff alike.

Beginning in January, after Mrs. Jackson's retirement, Mrs. Dameron moved into the general office to assist Mrs. Teague and Mrs. Louise Jones became the new secretary in the Dean's office.

Mrs. Johnsie Jackson has efficiently served Central for 47 years as a secretary, but was no longer with us after December 17.

school and students effectively and efficiently

Mrs. Evelyn Harris — Guidance

Mrs. Sally Maxwell — Guidance

Mrs. Ethel Hughes — Guidance

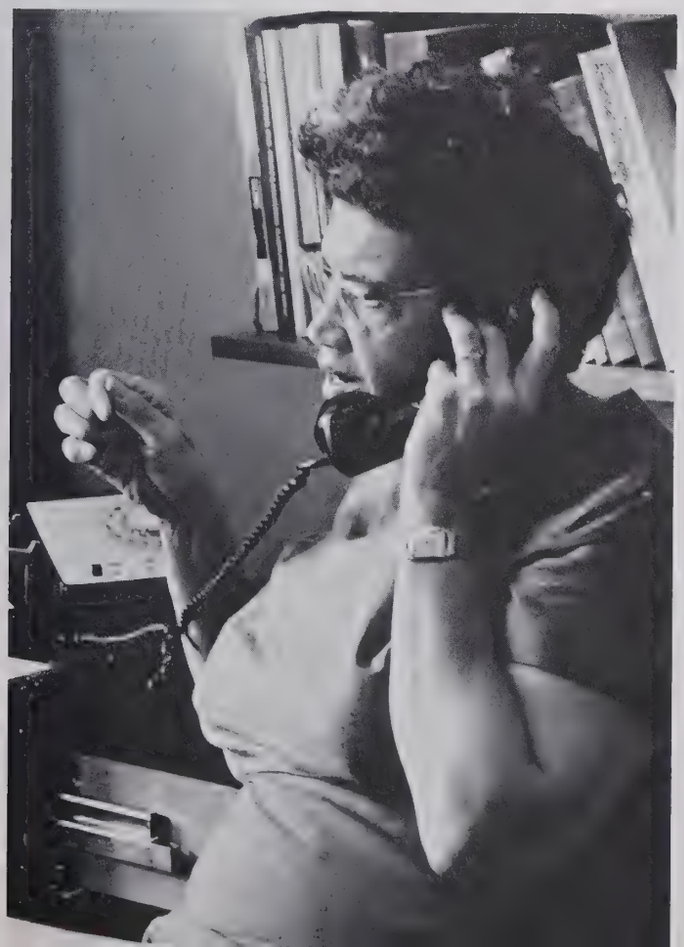

One of the busiest places at Central was the guidance office where Mrs. Evelyn Harris, Mrs. Ethel Hughes, and Mrs. Sally Maxwell made up the efficient staff.

Students were alphabetically divided up between the three counselors, each taking care of any difficulties that her students might be faced with and also explaining all major achievement tests to them. Seniors confronted with college applications went to their guidance counselors who filled out their transcripts and wrote recommendations.

Sophomores and Juniors had individual appointments with their counselors in the spring to register for courses for the next year. The guidance counselors helped each student choose the right subject.

The guidance office was well equipped with information on job opportunities and colleges. Pamphlets were placed in the racks outside the office. College manuals were available for any interested student and use of the materials was encouraged.

In addition to the regular services and the co-sponsoring of the fall College Day and the spring Career Day, this year the guidance office brought in a group of medical students from the University of North Carolina to talk with Central students who had drug problems or questions about drugs. Names of students involved were kept in confidence.

"Cleanliness next to godliness" — Cafeteria and

CAFETERIA PERSONNEL: Elizabeth Wofford, Alice Key, Marsha Braunstein, Isabelle White, Mary Irene Fowler.

Two groups of personnel who contribute to any school's functioning are the cafeteria and the maintenance staffs: each often do their work without much recognition, but are vital to each school day.

Feeding an average of 500 people a day seems an awesome task, but it was all in a day's work for Mrs. Mary Irene Fowler, cafeteria manager, and her staff. According to federal standards, a plate lunch, which met one-third of a person's daily nutritional requirement, was available to students. Although it wasn't accompanied by tinkling bells and pushed in on a cart, ice cream did reappear on the lunchroom scene for those buying the plate lunch. Serving lunch has been only one of the School Food Service's functions. This service assists clubs and classes with dinners and also arranges athletic banquets. A new responsibility has been planning the coffees for parents of students on Wednesday mornings.

Long hours of work typified the conscientious labor of the maintenance staff. With many responsibilities besides keeping the school clean, the staff still contributed other invaluable services to the school. Keeping a watchful eye and ear out for unusual disturbances was the job of the night watchman who also kept the annual staff company during the night hours.

Cafeteria Manager, Mary Irene Fowler, works enthusiastically to provide Central students with a balanced diet.

Maintenance Staffs

Lester Gunnell — night watchman

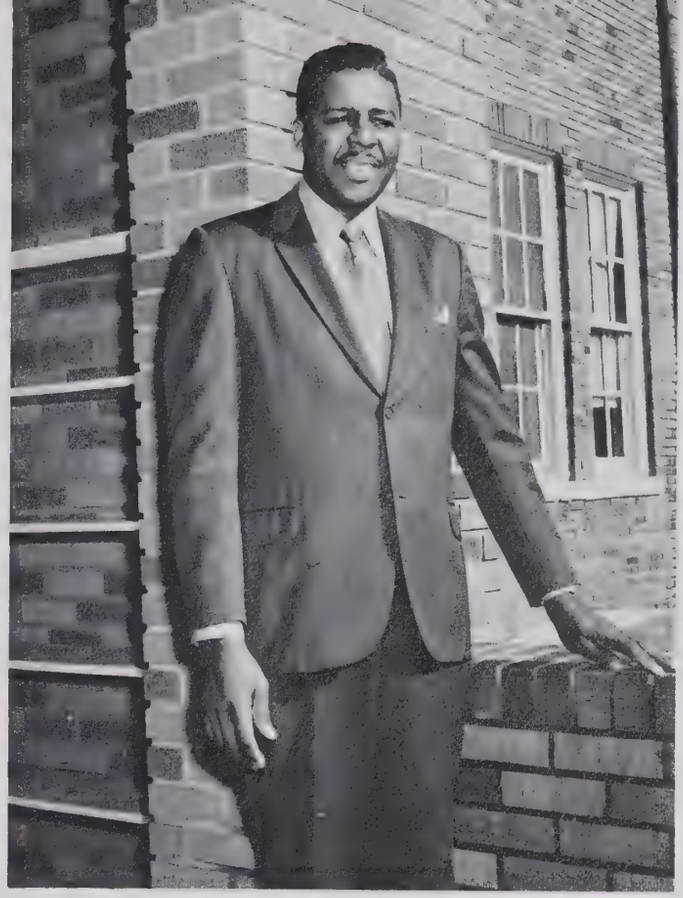

Grover Colbert — maintenance

MAINTENANCE STAFF: Brent Wilkes, Lindsay Tyson, Helen Swienney, Sophia Ricks.

Focus on self-discipline, technique in Arts

Central's Music and Art Department offered students an opportunity to express themselves creatively through participation in chorus, band, orchestra, or art.

Mrs. Greene directed Choralettes, an all-girl group made up primarily of sophomores; A Cappella, a mixed choir from all three classes; and Centralaires, the most advanced group. These choruses not only entertained at Central, but also performed at Westchester Mall, the Arts Council building, and in Greensboro with the Symphony. Workshops and contests gave members a chance to evaluate themselves and learn.

Only one major band group was formed under the direction of Mr. Carter; this band marched during half time at all home football games, presented concerts, and attended various contests. A select group of band members made up the stage band.

A lack of participation also affected the orchestra, resulting in a smaller group than in previous years. Conducted by Mr. Ruth, the orchestra also performed at contest this year which was held in Salisbury. Some members were selected to represent the school for all-state orchestra.

New to Central this year was the art teacher, Mrs. Lane. She instructed her students in the fundamentals of drawing, modeling, and work with other media. Detailed studies of famous artists provided insight into the field of art.

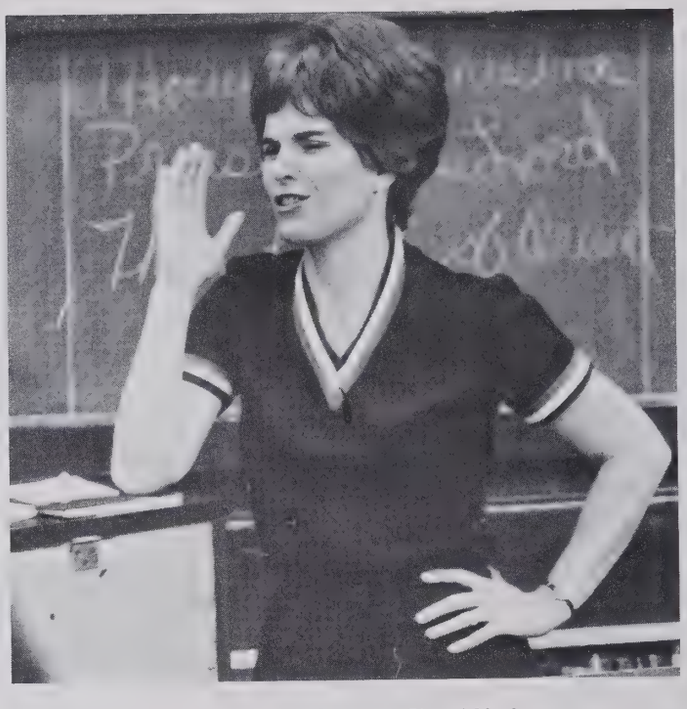

Mrs. Florence Greene — Choral Music

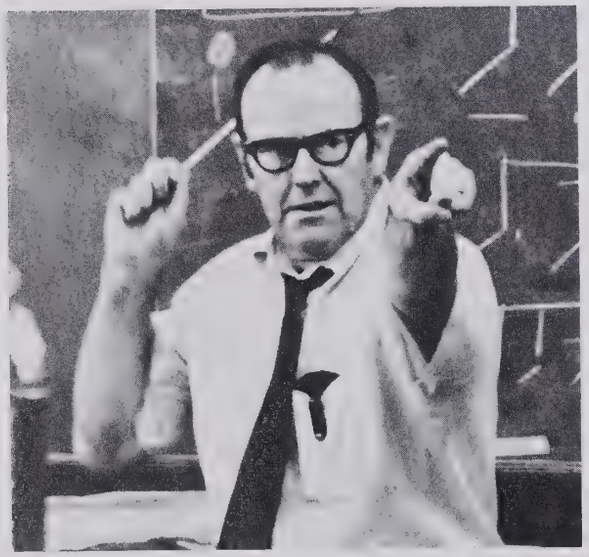

David Carter — Band

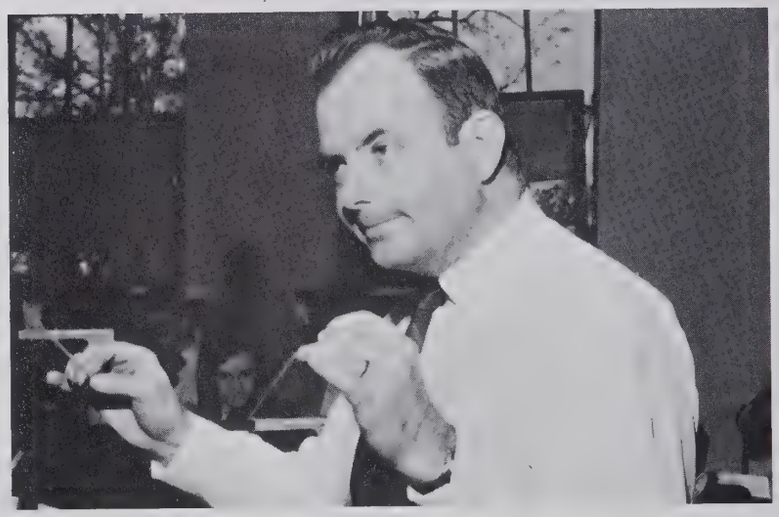

Barry Ruth — Orchestra

Mrs. Barbara Lane — Art, Art Club, Pep Club

Roger Hedgecock — Accounting, Physical Ed., Basketball

Bert Lyons — Typing I, II, Junior Class, Civitan Club

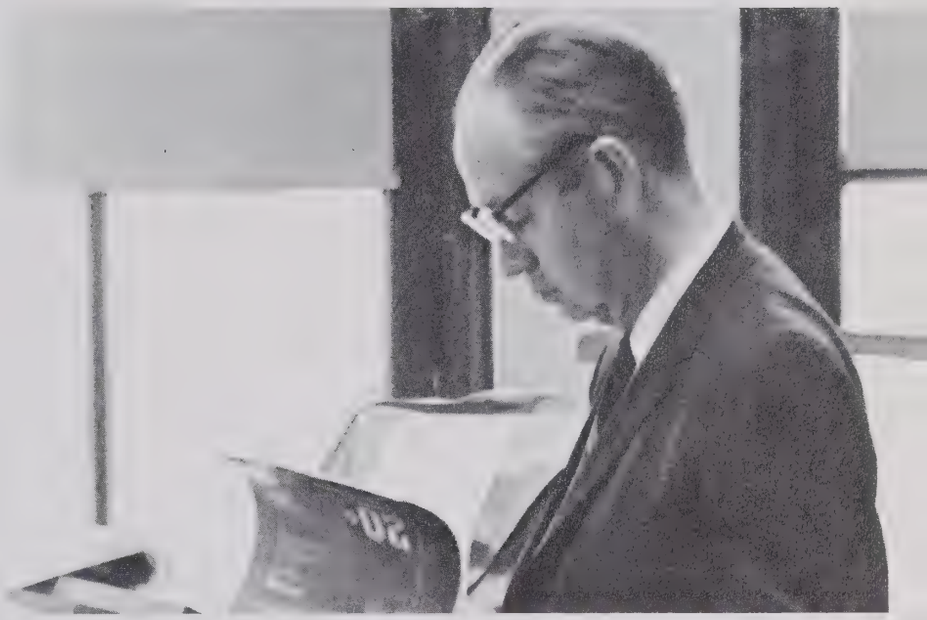

Business teachers teach "fixing the books"

Miss Sandra Medford — Shorthand I, Typing, COO, *Pemican* Bus.

Easily identified by the rhythmic "tick, tack" of the typewriters and adding machines, the Business Education Department sought to instruct students in typing, shorthand, bookkeeping and accounting. Headed by Miss Sandra Medford, teachers strove to prepare students in all necessary skills for future jobs.

Cooperative Office Occupations, Preparatory Office Occupations, and Office Machines offered on-the-job working opportunities to the individual student in addition to regular academic requirements. Designed to prepare the student for office work immediately following graduation, these courses achieved their goal by placing students in part-time jobs during the afternoon. This placement program resulted from co-operative relations between the school and the High Point business community. At the end of the year students' employers were honored with a banquet, further expressing appreciation for training opportunities.

All the world is a stage as students

The one course required of all classes was English. As in previous years different aspects of literature and grammar were stressed in each class. Seniors found themselves reading Chaucer, Shakespeare, and a multitude of other English authors. Some classes included the study of world literature.

The study of American Literature involved junior classes. *The Scarlet Letter, Moby Dick, The Adventures of Huckleberry Finn* and other classics were discussed as well as ethnic literature. Sophomores covered the basics of grammar and writing forms, such as poetry, prose, and drama. Junior and sophomore classes worked in preparation for the new English curriculum which will be introduced next year.

After months of careful planning and study, representatives of both Andrews and Central's English departments formulated this new curriculum. Twenty-six courses ranging from "Mysteries and Ghosts," to the "Bible as Literature" will be offered.

"Poetry NOW!" presented in January offered dramatizations of contemporary poetry to enrich a student's understanding of poetry. The professional acting company tried to make this a unique emotional experience for students.

Mrs. Elizabeth Calhoun — English III, Dramatics, Junior Class

Miss Marion Diack — English IV, *Pemican* Editorial Staff

Miss Ruth Goodman — English IV, Speech, Masque and Gavel

view life through literature

Miss Phyllis Oakley — English II, School Store

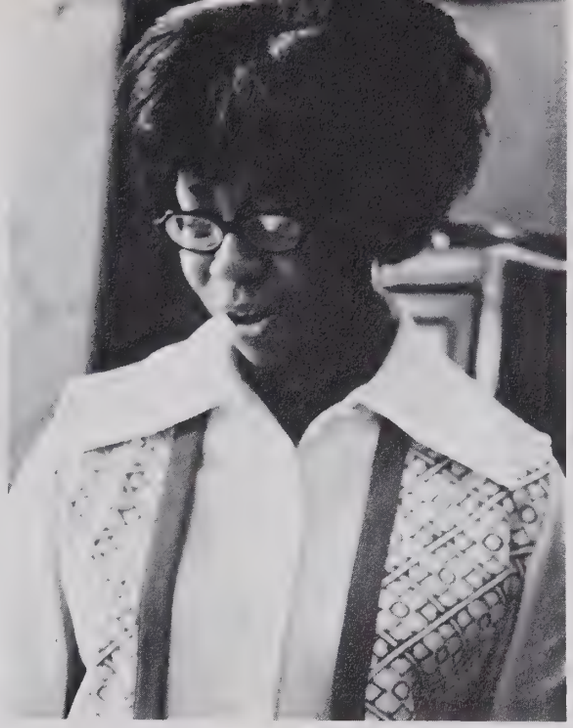

Miss Dorothy Campbell — English II, Anchor Club

Maurice Haygood — English II, FCA, Cross-Country

Miss Eleanor Young — English IV, *Pointer* Editorial Staff

Mrs. Janet Tate — English III and IV, Senior Class Sponsor

Mrs. Bettye White — English Aide, Keyettes

Miss Flo Denny — English III, Inter-Club Council

Mrs. Evelyn Dawalt — English II, Sub-Juniors, Sophomore Class

Mrs. Beverly McGimsey — English II, Latin II, School Store

Fluency is goal of foreign language teaching

Miss Mary McDavid — French I, French II, French Club Sponsor

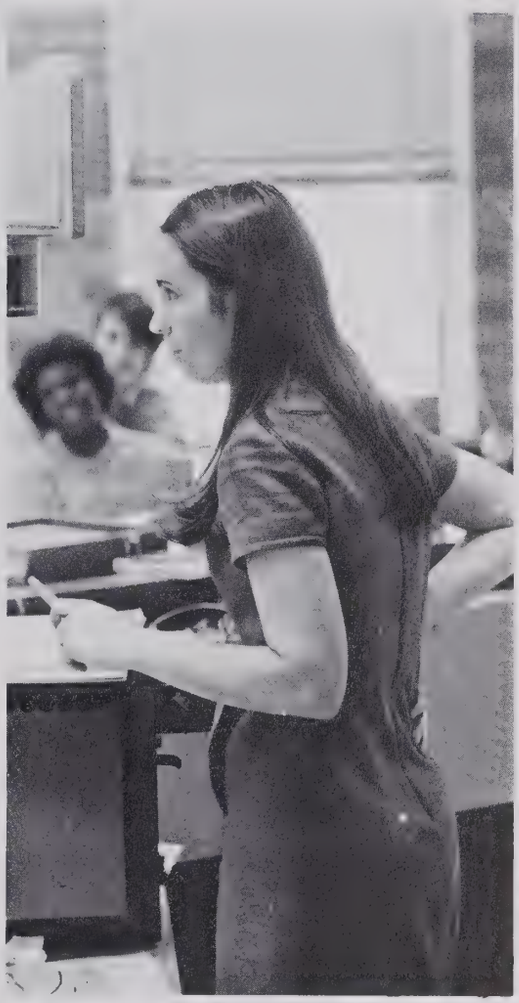

Mrs. Karen McFadyen — Spanish I, Spanish III, Spanish IV, Keyettes

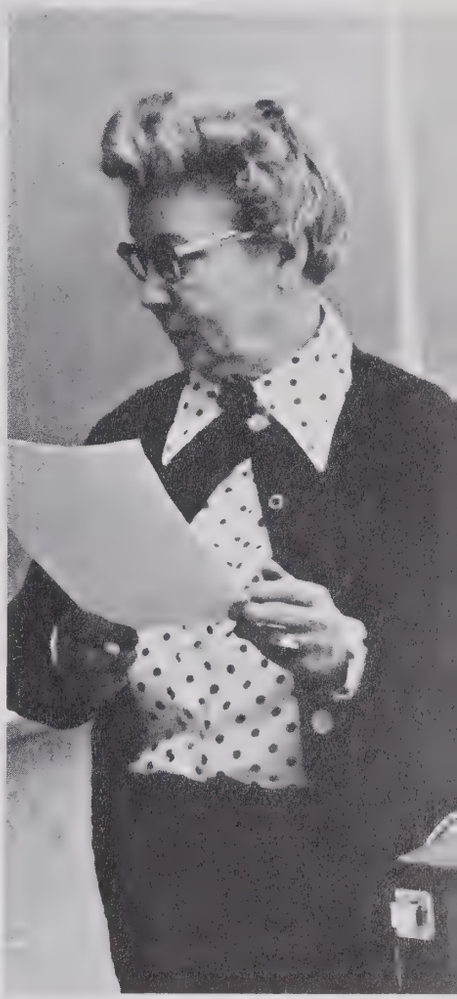

Miss Maxalynn Mourane French II, III, IV, French Club

Luis Sanchez — Spanish I, Spanish II, Spanish Club

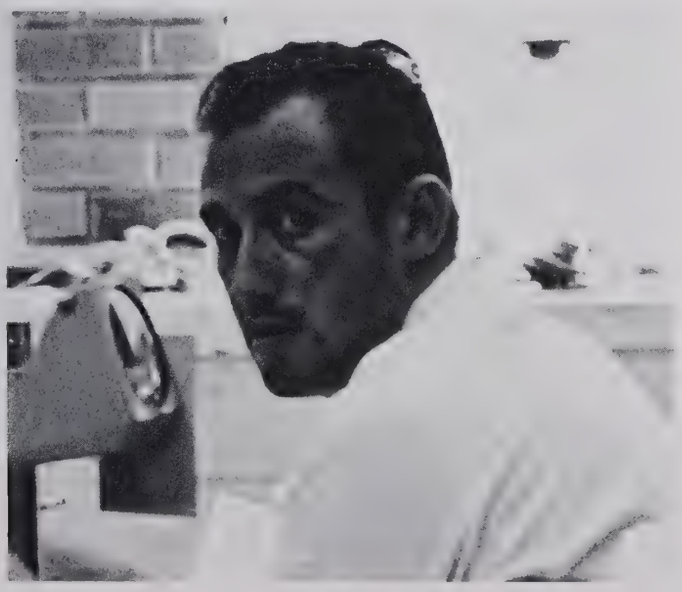

Central's Foreign Language Department offered students an opportunity to become familiar with the language and customs of France and Spain through four-year comprehensive programs in each language. Due to lesser demand, only first and second year of Latin are offered.

French and Spanish classes used language labs consisting of individual headsets connected to a central control as well as the traditional grammar and vocabulary drills. These labs enabled participants to become more fluent by listening to and repeating after a native speaker. Second semester, a few selected fourth-year French students began an independent study program during the class period. Students taking Latin concentrated on reading, writing, grammar, and vocabulary rather than on speaking.

During National Language Week, the department sponsored various activities; students decorated the language hall, dressed in native costumes, presented skits and songs, and sold French and Spanish desserts in the cafeteria to raise money for a scholarship for an outstanding language student.

Home Ec institutes new, more useful courses

The Home Economics Department for the first time this year added a new selection of courses to the standard two semester course, Home Economics I. The standard course is a prerequisite to the new course offerings which include Interpersonal Relationships, Child Development, Clothing and Textiles, Food and Nutrition, and Housing and Home Furnishings. These new courses are designed to offer home economics students an opportunity to delve further into specific areas of interest. The department believes that the new in-depth studies have been a valuable addition to the home economics curriculum.

The basic curriculum of Home Economics I and II remains the same and both courses are available to males as well as females. They involve special units on cooking and sewing, illustrating the practical value of the home economics curriculum. Both units allow students to express their creativity in areas that will be of great benefit in life.

The home economics curriculum is supplemented by films, discussions, visual aids and field trips in an endeavor to offer High Point Central students valuable training in the practical facets of life.

Mrs. Diane Faircloth — Home Ec II, Child Development, Foods and Nutrition

Mrs. Dorothy Bostic — Food Services, Boy's Home Ec, Foods and Nutrition

Miss Millie Benfield — Home Ec II, Home Ec Co-op. Training, FHA

Miss Bain Johnson and Miss Beth Byrd, Librarians

Far from the madding crowd: the library

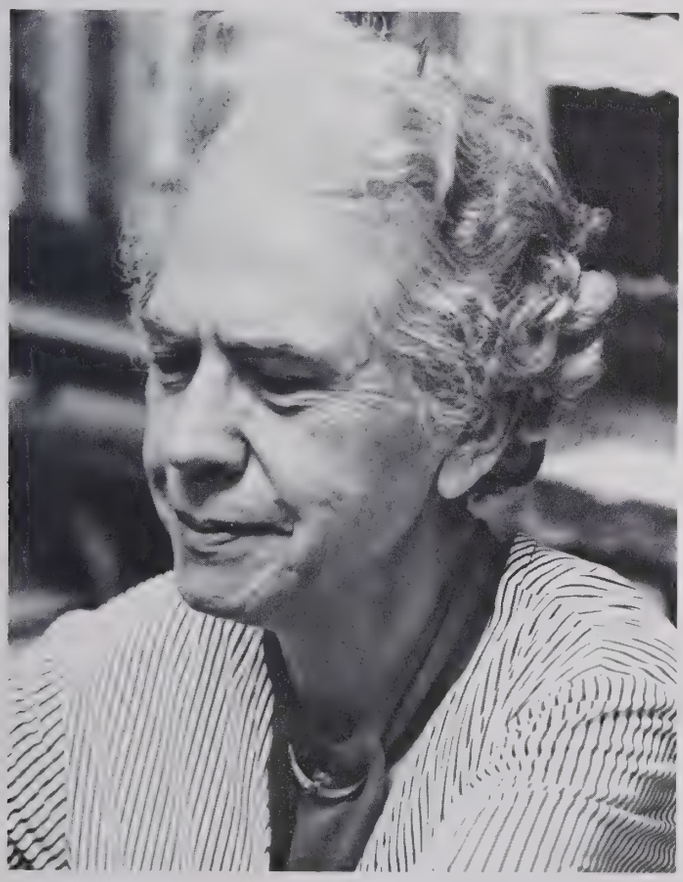

Librarian Miss Johnson responds to a student query with a smile.

Where was the only place in school you could have total silence, no one chewing gum, and books? The library. Yes, the library offered a student a place of peace and quiet for research and reading. It made available this year two microfilm readers with 36 rolls of microfilm. The 36 microfilms included "Atlantic," "Audabon Magazine," "New Republic," "Saturday Review," and "Time" magazines covering various years. Over a five-year period the library has gained approximately five thousand new books. Miss Johnson, head librarian, said in a PEMICAN interview that space was her most outstanding problem. She expressed hope that sometime soon a library would be built as a second floor to the existing cafeteria building or an expansion could be made to the present library.

Miss Johnson said that with the increased traffic and wider use of the library students should have enough room to breathe. She and Miss Byrd helped students from 8:00 A.M. to 4:00 P.M. with assistance only from the library club members.

Pupils find there's more to math than adding

Mrs. Euna Holder — Geometry, General Math II, Math Club

Mrs. Nancy Simon — Gen. Math II, Geometry, Algebra III, NHS

Mrs. Sharon Stewart — Algebra I and II, General Math II, Civinettes

Miss Landry Neely — Algebra I, Business Math, Junior Class

Mrs. Christine Stephens — Geometry, Gen. Math II, Sophomore Class

1 + 1 and getting 2

Miss Sandi Lee — Algebra I and II, Trig., Math Club, Civinettes

Vic Sanniota — Geometry, Swimming, Key Club

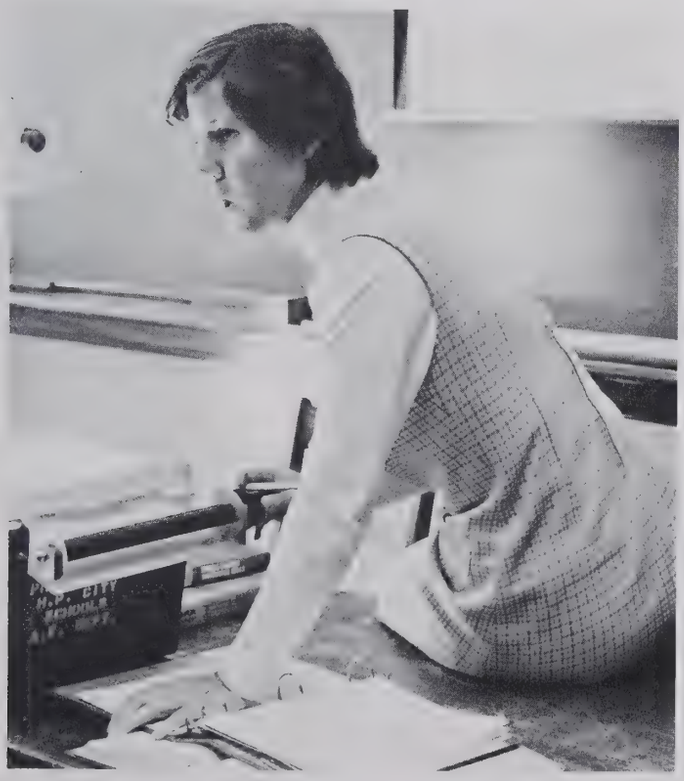

Miss Gail Harris — Algebra III, Trig., Gen. Math II, Cheerleaders

One has to devote his entire efforts in order to comprehend the subject matter in the study of math. Math teachers at Central provided students with a strong foundation in this subject.

Students were involved in three different types of study: general math courses, which included business and consumer math; other progressive courses, involving algebra and geometry; and more challenging ones, including trigonometry and analytic geometry courses.

Students at Central were all encouraged to learn the importance of logical thinking, accurate work, and total concentration. To facilitate reaching these goals, teachers primarily used traditional techniques and employed the ever-important blackboard and over-head projector. Individual and group problem-solving exercises occupied most class sessions in addition to the traditional deluge of homework.

In some classes, notably analytic geometry, taught by Miss Gail Harris, teachers experimented with independent study sessions, designed to make more effective use of class time and to limit homework. Long range assignments were made and then the student took the responsibility of learning; the teacher became an advisor, not a dispenser of knowledge.

Girls infiltrate shop in revenge for male

Under the supervision of Mrs. Frye, the Occupational Education Department offered several programs for the student who planned a career in business after high school or college. Courses included in the department program were Distributive Education (DE), Industrial Co-operative Training (ICT), and Co-operative Office Occupations (COO). The basic difference in the three courses was in the type of employment.

Juniors and seniors participating in the programs scheduled classes in the morning and were employed by firms in the High Point area in the afternoon. While in school they fulfilled graduation requirements with courses in English, foreign language, science, and history and studied business relationships and communications and sales distribution and development. In this way the student acquired both theoretical and practical knowledge in his prospective vocation.

More specialized courses in vocational arts included Metal Technology, Woodworking, Drafting, Small Motors, and Aero-Space Education. Auto Mechanics and Bricklaying were taught at William Penn where facilities existed. In keeping with the current focus on women's lib, a few brave girls became active in shop and drafting this year. Females in the once all-male classes were welcome according to male students.

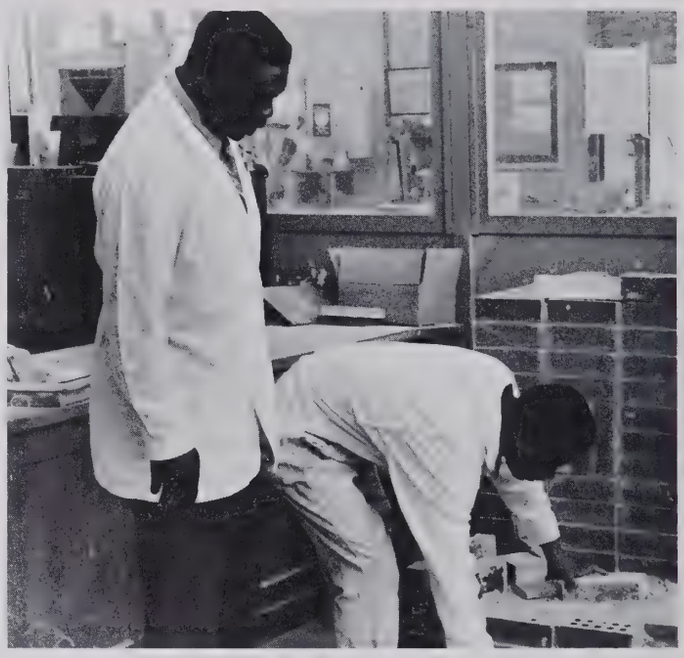

Morris Randall — Bricklaying I and II, VICA Sponsor

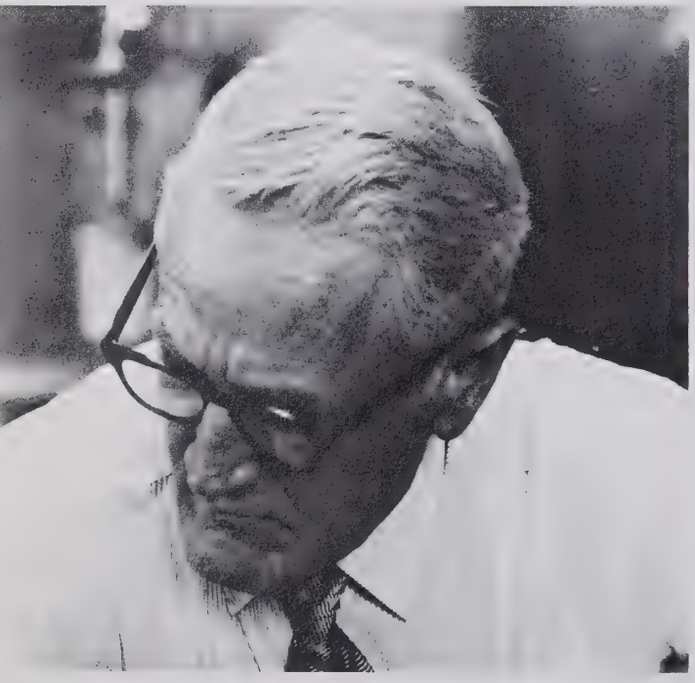

John Holder — Metal Technology, Engines, Inter-Act

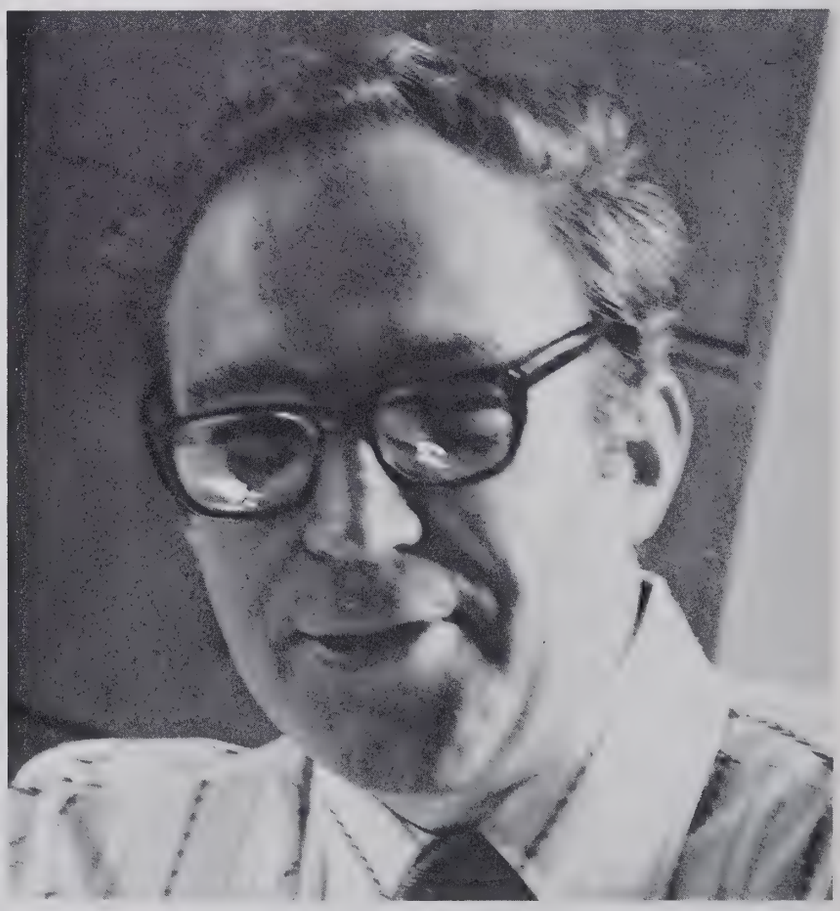

Berryman Cudd — ICT, Basic Business

intervention into home ec in recent years

Kenneth Mann — Wood, Construction, Industry, Drafting, Jr. Jaycees

John L. Ingram — Small Gas Engines

Theron D. Farlow — Distributive Education, DECA

Mrs. Frances Frye — Distributive Education, Marketing, DECA

Students master self-defense skills in gym

Central phys. ed. classes do their part in preparing the weaker sex for life "outside" — self-defense!

Frank Shields — Driver Education

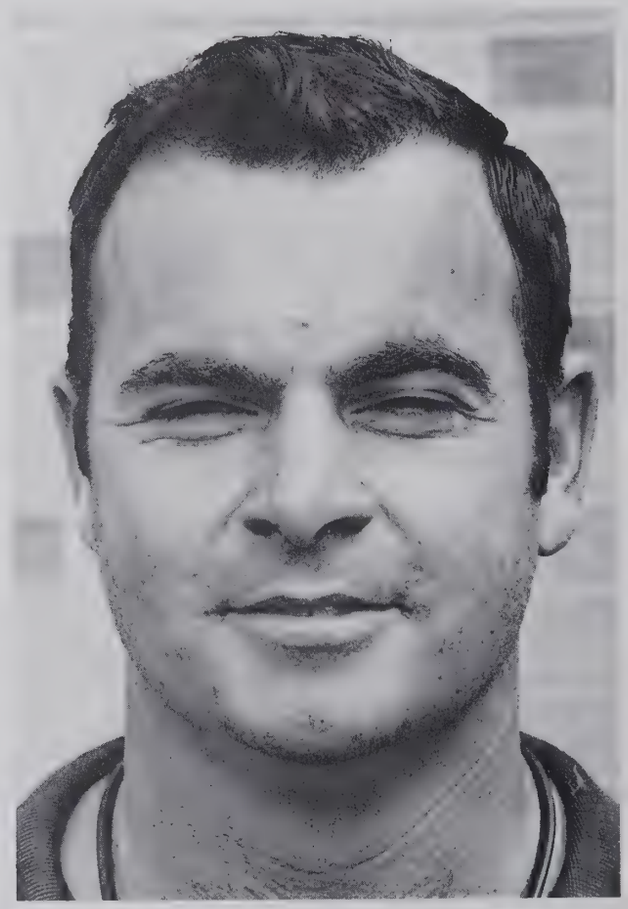

Roy Boyles — Phys. Ed., Football, Track, Monogram Club

class, defensive driving in Driver Training

J. D. Myers — Drivers Training, Baseball

Miss Pat Hester — Physical Education, GAA

Miss Cassandra Cozart — Physical Education, GAA

To be eligible to apply for a driver's license when one becomes 16, he must complete a course in Driver Education. The program offered at Central consists of a 36-day classroom course which must be passed in order for the student to complete 18 hours behind the wheel. The classroom phase includes movies, discussions, and skill tests for glare recovery, depth perception, and visual activity to instruct and prepare students for safe driving. Students spend 6 of the 18 hours of "behind-the-wheel" driving, and the remaining 12 hours are spent in observation. New drivers learn proper driving techniques, habits, and skills from instructors Mr. Myers, and Mr. Shields.

Both physical and mental development were stressed in gym classes. Students began the year by taking a physical fitness test that measured their own ability against national standards. Team sports such as basketball, football, field-hockey, and volleyball required much physical activity and encouraged co-operation through team effort and sportsmanship. Tennis, ping-pong, archery, wrestling, and other sports developed individual skills. Physical fitness tests were given again at the end of the year. By comparing a student's scores, teachers and students were able to determine the year's progress.

Science Department

Pat Withers — Biology, Key Club, Football, Wrestling, Golf

Ken Moore — Phys. Ed., Biology, Football, Tennis, Inter-Act

Mrs. Carylon Dockery — Physics, Phys. Sci., NHS, Student Council

Mrs. Verdie Kendall — Biology, Sophomore Class Sponsor

Mrs. Gwendolyn Davis — Biology, Student Council Sponsor

"measures up" to hosting 1972 Science Fair

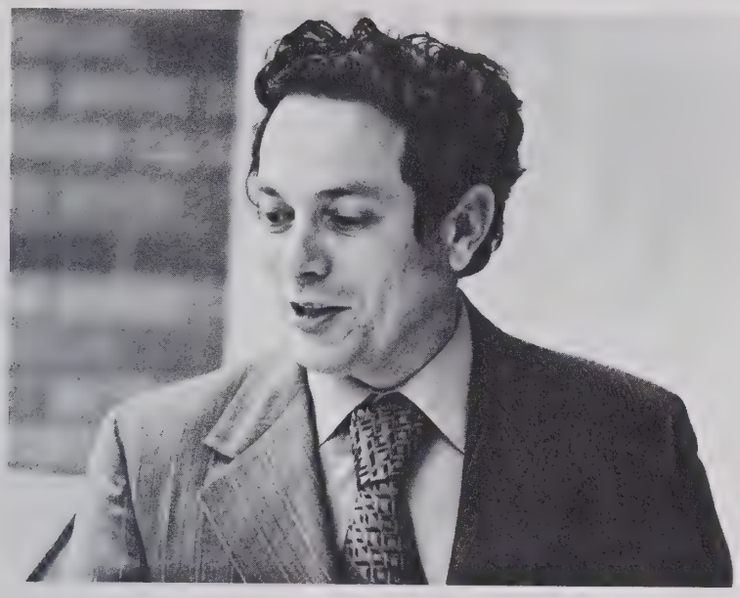

Joseph Sink — Chemistry, Physical Science, Biology, Science Club

Lee Andrews — Biology, Student Council

Mrs. Rachel Roberts — Chemistry, NFL

Beginning with a required biology course as sophomores, Central students found that many opportunities for advanced learning were offered in the sciences. Chemistry, physics, and physical science attracted many students. Physics classes were larger this year due to an increase in the number of girls taking the course. Biology students were concerned with the study of animals, while the other classes concentrated on the physical components of our earth and natural laws. All courses used both laboratory exercises and group discussions throughout the year.

Only one student was involved in independent study this year. Ronald Calliari, under the direction of department head Mrs. Rachel Roberts, worked mainly with the solution process in his study of advanced chemistry.

The Science Fair, held in February and March, gave students an opportunity to express their interest in science and learn at the same time.

Henry Miller — Biology, Photography Advisor

World Cultures, Contemporary History are

Economics, United States History, Psychology, Sociology, World History, and Government were only a few of the courses offered by the Social Studies Department. The department was under the leadership of Miss Louisa Hatch.

Films, maps, and supplementary books were used to make history seem more real to the student. Current events were incorporated to parallel present events with past ones. Psychology and sociology classes studied relationships with others and the development of man, while economics and democracy classes explored business theories and the workings of our national government.

A trip to Williamsburg was offered to selected U.S. History classes as a means of furthering their understanding of colonial America. Due to a lack of enthusiasm, however, the trip was canceled.

A new curriculum is in the planning stages for future classes at Central. The change will be in co-operation with the State Department and will provide a broader basis for history courses. The two general areas for high school courses will be cultural history and contemporary history. Under these topics will be provided varied approaches from which the students will make their choice of study.

Bill Dameron — World and U.S. History, Football, Baseball, Civitans

Mrs. Altha Manning — Psychology, Sociology, Y-Teens

Miss Louisa Hatch — U.S. History, English III

slated Social Studies Department changes

Miss Eleanor Tapp — United States History, Government, Beta Club

Paul Hutchins — Psych., U.S. History, FCA, Football, Wrestling

Michael Pierce — World History, Economics, NFL, Senior Class

Mrs. Sylvia Cates — U.S. History, English III, Dramatics, Cheerleading

Awaiting the big day, sophomores practice

Janice Adams
Steve Adams
Vickie Adams
Dennis Albertson
Max Aldridge
Elizabeth Alford
Bill Allen
Keith Allen
Sandra Allen

Delia Alston
Julie Amos
Lin Amos
Mary Amos
Mel Amos
James Archie
John Arsenault
Sheila Ashburn
Kamella Atkins

Donna Aufdemberge
Patricia Auman
Bob Averett
Cathy Ayscue
James Baker
Mary Barber
Patty Barnes
Shirley Barnes
Ricky Batten

Robert Beaver
Steve Bolinsky
Frank Bencini
Jasper Bennette
Brutus Biles
Karen Blake
Cindy Bland
Karen Bohannon
Steve Bolick

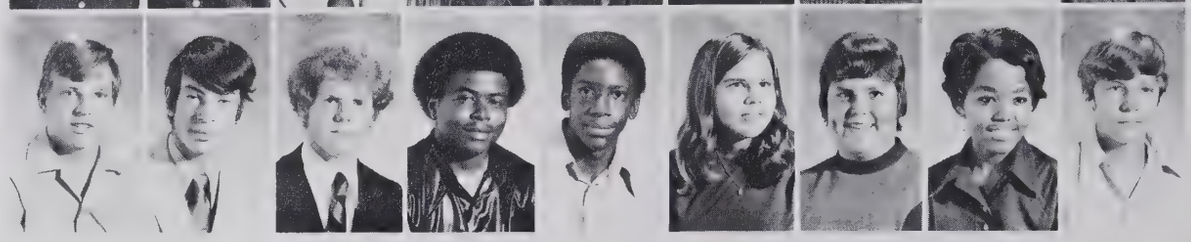

For many months prior to the start of school, a student hoped for that September first when he became a sophomore. He wanted to be able to say, "I am in high school and I attend Central."

However, when the beginning of the year came, the student's views changed. He was no longer so anxious about the year. Instead, he was fearful. First, the sophomore had a horror of the school's size. Getting lost and being late for his classes was not unusual because of this. Next, the student greatly feared the giant seniors.

As the student got into the year and made new friends, he began to enjoy himself. He got his driver's license soon and enjoyed many new experiences. The sophomore became involved in his school work and activities. He had money-making projects, such as selling calendar towels, and other school functions to take part in. He became part of the student government and sports. He became a true part of the school.

Soon his sophomore year came to a close and he had his junior year to look forward to. His end was very different from his beginning.

Mrs. Davis, tenth grade biology teacher, points out that biology isn't just knowing about the birds and the bees.

road turns and backing in their driveways

Holly Bolton
Sharon Bostic
Keith Bowers
Carolyn Boyd
Kip Brace
Randy Brewer
Kathy Briggs
Lissa Brigman
Ronnie Brisson

Willie Brockman
Billy Brookshire
Cindy Brown
Mike Brown
Beth Bryant
Janice Burchfield
Judy Burnley
Steve Burton
Lavandis Caldwell

Randy Caldwell
Patsy Call
Susan Call
Susie Callahan
David Campbell
Sally Caperton
Martha Carden
Juanita Caswell
Dee Ann Cecil

Karen Cecil
Teddy Cecil
Tommy Cecil
Terry Charles
Rozene Chavis
Barry Chilton
Cathy Christian
Dorothy Christian
Pam Clark

Ronnie Clinard
Mary Ann Clodfelter
Randy Coble
Johnie Coggins
Jim Cole
Chris Collins
Steve Collins
Sylvia Collins
Wayne Connor

David Corn
Patti Cornell
Lovonda Cosner
Beverly Countee
Paige Courts
Oliver Covington
Cathy Crabtree
Joe Craig
Rinda Craver

Connie Crawford
Polly Creech
Irvin Crouse
Denette Curtis
Daniel Dale
Delphine Davis
Johnny Davis
Mary Davis
Melvin Davis

Pearl Davis
Robert Davis
Susan Dawalt
Lynda DeLappe
Scott Dennis
LaRayne Dickens
Robert Dockery
Lawrence Duff
LaVerne Dunlap

Donna Dyer
Danny Dyles
Ricky Efird
Michael Ellerbe
Linda Eury
Sharon Eury
Brenda Faircloth
Cindi Farlow
Tana Farlow

Miles Fenn
John Ferriter
Hilli Fick
Ann Flowers
Doug Foister
Joe Ford
Diane Foster
Lynn Fowler
Diane Frazier

David Freeman
Louise Fritts
Barbara Furr
Bea Gainer
Nedra Gardner
Steve Garris
Dianne Garrison
Pat Ghosn
Clark Gibson

Sandra Gill
Mike Gillespie
Linda Gooding
Ann Gore
Laverne Grace
Chris Grady
Sharon Gray
Cathy Greene
Marie Greene

Biology gets under sophomores' skin

Jan Greer
Bud Grissom
Joyce Gyant
Laurie Haggerty
Susan Haggerty

Theresa Hall
Helen Hammonds
Patrina Hardison
Jane Harllee
Pat Hart

Margie Hartley
Bobbie Hayes
Vickie Haynes
Paul Haywood
Beth Hedgecock

Geometry student seeks the aid of Mr. Sanniota with a hypotenuse leg and nice thighs.

A rainy day math class figures and factors its way through hours of numbers in numbers of hours (left). Lost in space—Diane Frazier (above).

Sheila Helmstetler
David Henry
Sally Herring
Gary Hester
Judy Higgins
Pam Hilton
Brenda Hinson
Shirley Hollifield
Lewis Hollingsworth

Cheryl Holmes
Becky Honeycutt
Lisa Hooper
Kip Hoskins
Shirley Hough
Donald Howell
Wayne Howlett
Luther Hubbard
Pam Hubbard

Jimmy Hulin
Sharon Hunsucker
Pam Hunt
Caroline Hunter
Julie Hutchens
Angela Ingram
Blonnie Ingram
Judy Ingram
Vernon Ingram

James Jackson
Carolyn Jacobs
Sandy Jester
Diane Johnson
Ella Mae Johnson
John Johnson
Marvin Johnson
Mimi Johnson
Ronnie Johnson

Sara Johnson
Teresa Johnson
Annette Jones
Barbara Jones
Bobby Jones
Ronnie Jones
Buddy Kearns
Henry Kearns
Charlotte Keith

Class of '74 breaks out of cocoon to

Mark Kellam
Marty Kennedy
Carolyn Killebrew
Eddie King
Patricia Kinlaw
Sandra Lain
Barbara Lanning
Danny Leach
Mary Leach

Walker Lee
Lynn Levina
Gail Lewis
Sally Lewis
Pricilla Little
Anne Loflin
Dwight Mabe
Vivian Mackey
Mike Manring

Linda Marrs
Ronnie Marshall
Lee Marshburn
Earl Martin
Judy Matton
Randy Mays
Lynn McAdams
Brenda McAdden
Doug McCarthy

Melvin McCollum
Freddie McCormick
J. W. McCracken
Emma McCraw
Rick McDaniel
Katrell McDonald
Dennis McDowell
Frances McEachin
Susan McFalls

Sherry McIntyre
John McKenzie
Deborah McMillan
Steve McMillan
Jimmy McQueen
Tommy McQueen
Karen Medlin
Mary Lin Megginson
Lawrence Metcalfe

Marcella Metcalfe
Ernest Meyerhoeff
Willie Middlebrooks
Willa Mae Middlebrooks
Claude Milan
Kim Millar
Ben Miller
Michael Miller
Pam Mitchell

Woody White and John McKenzie struggle for the rebound at Junior Varsity Basketball practice.

investigate Central world

SOPHOMORE CLASS OFFICERS AND ADVISORS: (left to right) Mrs. Christine Stephens, Mrs. Verdie Kendall, Henry Kearns, President; Lin Amos, Vice-President; Mary Jo Southern, Secretary.

Sophomore Marion Younts proves that female drummers are just as talented as male ones.

June Moore
Kathy Morgan
Lynne Moring
LaJuana Morris
Nancy Myers
Sharon Myers
Gloria Nance
Kenneth Neaves
Alvin Nelson

Barry Nelson
Bonnie Nelson
Janice Nesbitt
Nancy Newton
Sharon Norman
Rhonda Osborne
Eddie Overby
Rick Owens
Jesse Palmer

Betty Parker
Janett Parsons
Marty Parsons
Debbie Patrick
Pam Peace
Fred Pequese
Kathy Perdue
Steven Pharr
Becky Phillips

Everett Pierce
Bob Pitts
Sally Pleasants
Sherry Poe
Dawn Potts
Sam Powell
Joseph Primus
Michael Quick
Shelia Quick

Bettye Rackley
Rodney Rainey
Meg Randle
Sidney Randleman
Debra Reavis
Kathy Reid
Brenda Richardson
Susan Richardson
Elijah Rivers

Spring 72: welcoming title, "rising juniors,"

Renee Roach
Robert Roach
John Robbins
Brenda Roberts
Ginny Roberts
Randi Robinson
Levon Rogers
Rosie Rose
Rusty Rowland

Hal Safrit
Joyce Saunders
Stuart Schafer
Virginia Scott
Felicia Sellers
Harold Setliff
Chris Sheppard
Dan Shipplett
Ann Smith

Donna Smith
Irvin Smith
Mitchell Smith
Hugo Solustri
Mary Jo Southern
Catherine Souweine
Jane Souweine
Louie Sparks
Kathy Spaugh

Sharon Spencer
Herbert Staley
Betsy Stancil
Louise Stanley
Debra Staples
Martha Starling
Betty Steed
Ronnie Stewart
Brenda Stratton

Don Swaim
Patty Tackett
Sharon Tart
Dewey Teal
Shirlene Terry
Cathy Therrell
Andy Thomas
Donnie Thomas
Gary Thomas

Students escape the brain straining routine of the classroom to adventures of the outside world.

"Now you know I love you all, but you just gotta do it the way I tell you; now then, left, right, left."

sophomores exercise last days of required p.e.

Danny Thompson
Chip Tinsley
Angela Todd
David Trivette
Maryland Turberville
Joanne Turner
Marcia Turner
Penny Turner
Paula Turney

Ronald Tyson
Tracy Varner
Allison Veach
Cheryl VunCannon
Kathy Wagner
Beth Wall
Matt Wall
Kim Ward
Skipper Wardell

Sharon Washington
William Washington
Lew Watkins
Dee Watson
Debbie Watts
Vickie Watts
Marty Welch
Thomas Wells
Bob White

Constance White
Lendia White
Woody White
Becky Whitley
Faithe Whitney
Lorraine Whitworth
Lane Wilkes
Raymond Wilkes
Debby Williams

Denise Williams
Donna Williams
Gary Williams
David Willis
William Wilson
Bobby Wood
Renee Woods
Perry Wyman
William Young

Marian Younts
Timmy Yow
Cora Zimmerman
George Plantz

Lynn Levina heard it through the grapevine and swings over to pass it on before the next class.

Juniors break traditions; heavier class rings

Ben Adams
Sarah Aderholdt
Betsy Adkins
Cynthia Alexander
Diane Alexander
Mary Alford

Linda Allen
Ronnie Allen
Janet Allred
Robert Allred
Kyle Amos
Jane Anderson

Beth Andrews
Debbie Ashby
David Aufdemberge
Lee Averett
Lynn Ayers
Doug Baker

After waiting eagerly for this year, juniors had finally reached it. They were no longer sophomores and were just one step away from the senior title. Juniors began getting involved — service clubs, student government, dramatics, academic clubs, as well as sports, were all invaded by students who wanted to participate.

The year began with the junior class float tying for second place in the homecoming festivities. That night they were well represented, both in the homecoming court and on the playing field. During the course of the year, juniors took college boards and the National Merit Exams, carried on a money-making project, and eagerly awaited the arrival of their class ring.

Many juniors discovered that as the year progressed, their courses got harder instead of easier. In English classes, some struggled through the ornate language of THE SCARLET LETTER and the symbolism of MOBY DICK while others previewed the new English curriculum for next year by studying controversial and ethnic literature. Students drew maps and attempted to solve the problems of the past in their U. S. History classes. Electives, such as chemistry, math, and foreign languages completed the curriculum for some juniors.

Made more aware of life at Central during the sophomore year, juniors pressed forward to the future.

Hell's Angels' leader Mrs. Roberts tries to convince her students that the handwriting on the wall is merely orbital dot notation.

with red or blue stones are chosen

Ray Baker
Bonnie Ball
Gaye Banks
Louise Banks
Debra Barnes
Debbie Bartley

Kenneth Belton
Rob Bencini
Camilla Bennett
Barbara Benson
Thomas Bethea
Florence Betts

Cheryl Bivens
Renee Bizell
Kent Blackwelder
Ricky Blake
Patricia Blakely
Kim Blue

Sandra Bollinger
Steve Boozer
Charles Bostic
Gary Boulware
James Bowman
Dara Boyles

Perry Brady
Melissa Brockman
Johnny Brown
Mary Brown
Roy Brown
Sylvia Brown

Mike Bryant
Carol Bull
Ellen Burnley
Craig Burris
Elliot Burroughs
April Burton

Becky Byrd
Gary Campbell
Linda Carden
Donald Carter
Dorthea Cashion
Roger Castevens

John Cathey
Ron Cathey
Sharon Causey
Gail Chaney
Bronna Chatmon
Steve Christensen

Brenda Christian
Keith Clark
Phyllis Clark
Rhonda Click
Jane Cline
Roger Clinton

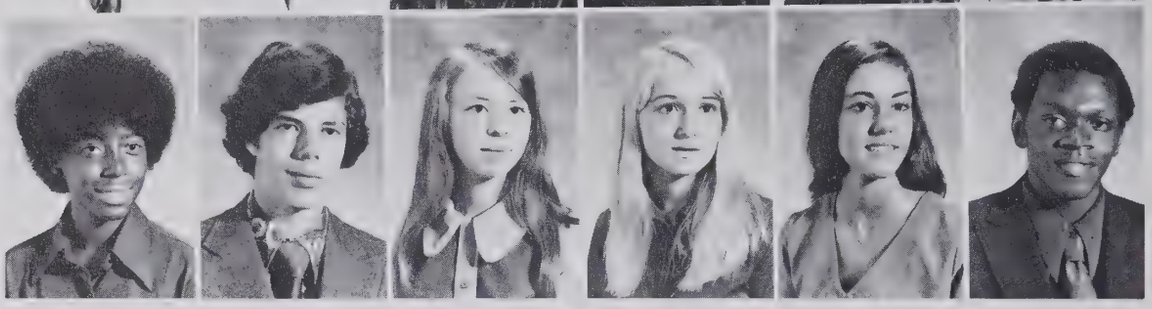

New combined PSAT—NMSQT monstrosity

Vivian Clinton
Michael Clonts
Tammy Clontz
Lee Coble
Jeff Cohen
Bob Collins

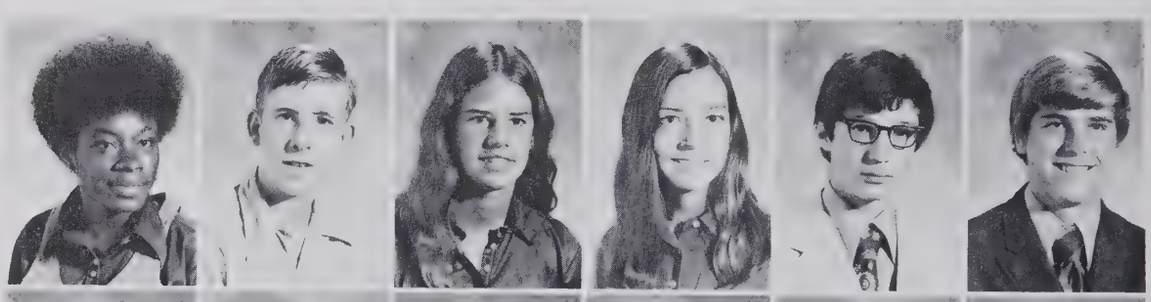

Jody Collins
Audrey Congdon
Brad Cooke
Robert Coulder
Cathy Craven
Duane Creech

Susie Creech
Ashley Crowder
Robert Crowder
Netter Crump
Sandra Cruthis
Clara Cudd

Scott Culler
Allen Curtain
Myra Davis

Peggy Davis
Ellen Deal
Tony DeHart

Ricky DeLappe
Patricia Dickey
Hollis Dumas

Margot Ingram, alias Dale Evans (minus Roy), invades Miss Lee's seventh period Algebra II class.

picks brains of unsuspecting juniors

Nathan Eagle
Becky Embler
Mike Embler
Patricia Eury
Debbie Evans
Floyd Evans

Wiley Eveans
Teresa Fagan
Colleen Farlow
Barbara Farmer
Wayne Ferguson
Tamara Foust

Davis Fowler
Jim Fowler
Craig Frazier
Vannessa Frontis
John Frye
Tommy Garner

Though Mrs. Cates' third period history class never has homework, they (below) spend many hours in preparation for the next day. A carefree Susie Creech (right) brightens everyone's morning with her dance routine performed in the parking lot.

Juniors are informed of the new English

Richard Garrett
Kelvin Garrison
Frankie Gentry
Gary Gilbert
Vickie Gill
Crystal Gilmore

Lynn Gladden
Jo Ann Glover
Don Golden
Alvin Graves
Terry Gray
Debbie Grayson

Kathy Grayson
Ned Greene
Joyce Hales
Audrey Hall
Vanessa Hall
Brenda Harrington

Earlene Harrington
Jack Harris
Donnie Harrison
Karen Hartsoe
Susan Hawk
Susie Hawkins

Don Hawks
David Haworth
Bert Hayes
Brenda Hayes
John Hayes
Kenneth Hayes

Robert Hayes
Willie Hayes
Brenda Hayworth
Steve Hazard
Robert Hedrick
Faithe Henderson

curriculum to be offered next year

Steve Hensley
Worth Hester
Debbie Hethcox
Leigh Higdon
Joan Higgins
Hannah Hiles

Benjie Hill
Candy Hilliard
Paul Hinkle
Greg Hinnant
Janice Hinson
Ronald Holdway

Dana Holton
Ethel Hopkins
Tom Hoskins
Geraldine Hough
Cindy Houser
Melody Huggins

Sharon Humphrey
Darrell Ingram
Jeff Ingram
Margot Ingram
Robert Inman
Larry Inzar

Sarah Jackson
Doris James
Bill Jennings
Janice Jester
Lana Johnson
Linda Johnson

Don Jones
Frankie Jordan
Judy Jordan
David Joyce
Theron Kearns
Keith Keck

Judy Kelly
Pam Kerr
Pam King
Don Kirkman
Beth Koonce
John Krapels

Cheryl Lackey
Susan Lambeth
Mike Lane
Bruce Lassiter
Patsy Lefler
Eddie LeGrand

JUNIOR CLASS OFFICERS AND ADVISORS: Miss Neely; Dana Holton, president; Mrs. Calhoun; Crystal Gilmore, secretary; Mr. Lyons.

With an eager sole, and gritting teeth, Beth Koonce hits her tennis ball and says, "Why am I in this racket?"

Under the watchful eye of the librarian, Miss Johnson, diligent study is promoted while gum chewing and talking is discouraged, yea prohibited!

Juniors bore through American History

Billy Leonard
Hazel Lilly
Olivia Little
Teri Lockhart
Pam Loflin
Morgan Lones

Dale Long
Barron Lovelace
Arlie Luck
Lonnie Mabe
Diane Malone
John Marsden

Christi Martin
Chuck Martin
Sonja Martin
Wanda Martin
Doristeen Massey
Dan Matthews

Juniors believe Mr. Shaver is addicted to

Steve McAllister
Suzanne McAlpine
Donaven McBride
Dale McCall
Johnny McCall
James McCollum

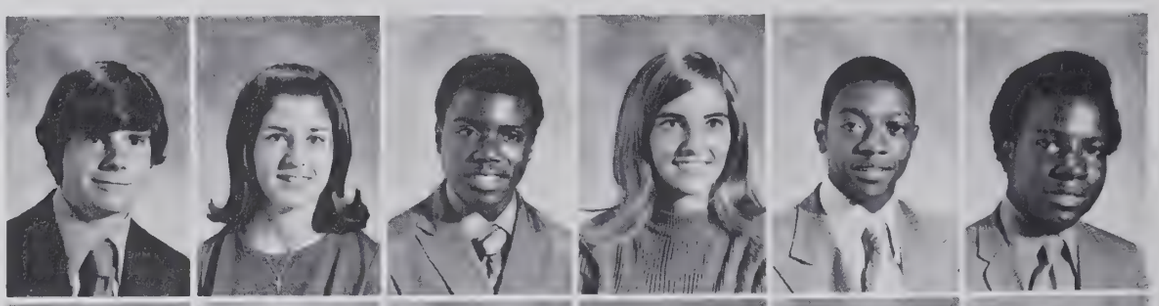

Robin McCormick
Danny McDonald
Linda McDowell
Bud McInnis
David McKnight
Mary McLean

Sarah McLendon
Jessie McQueen
David Meeks
Kim Meyerhoeffer
Earnest Miller
Ralph Miller

Janice Mills
Shirley Mobley
Sally Moffitt
Geneva Montgomery
Jimmy Moon
Burnetta Moore

Danny Moore
Mary Moore
Cindy Morgan
Mary Morgan
Larry Morris
Debbie Morrow

Deborah Moser
Brenda Moss
Cheri Murrow
Phyllis Murrow
Doug Newton
Billy Nicholson

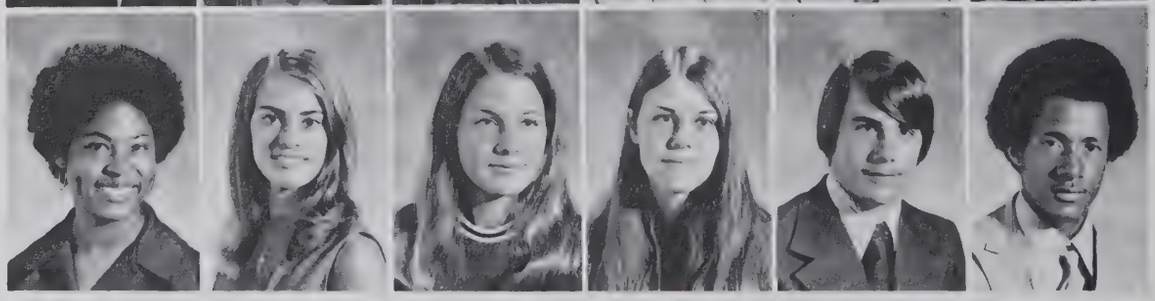

wiping out Central's "drug culture"

Faithe Henderson and Debbie Hethcox take advantage of girls' newly-won right to smoke on campus.

Jimmy Noble
Bobbi Ogard
Lois Osborne

Wayne Otto
Kathy Owens
Linda Pamplin

Randy Parker
Mark Payne
Tommy Payne

Robin Pearce
Keith Pegram
Tim Pendergrass
Donna Pennella
Heidi Perov
Edwin Perry

Tim Pettrey
Jenny Phibbs
Anthony Philyaw
Robbie Pickett
Mark Pierce
Darrell Pinson

Janet Poole
Tim Potts
Jaime Powell
Mary Powell
Jim Price
Randall Prince

With eyes on the future, juniors temporarily

Dan Pritchett
Jerry Pruitt
Tommy Quick
Sid Quigley
Robin Ralston
Diane Richardson

Gary Richardson
Terri Richardson
Louise Rider
Gloria Robbins
Carl Rogers
Chip Rogers

Jimmy Rogers
Debra Rooks
Lester Rorie
Rosa Rorie
Lisa Rountree
Donna Roy

Randy Safrit
Jean Sanders
Craig Scoggins
Carl Scott
Terry Sheetz
Donna Sheppard

Johnny DeHart and Jimmy Moon keep watch for that "tiny bubble" in their physical science department.

play role of "middle man"

Calvin Weatherman performs a task common to Miss Tapp's U.S. History students: giving oral reports and answering the questions which follow.

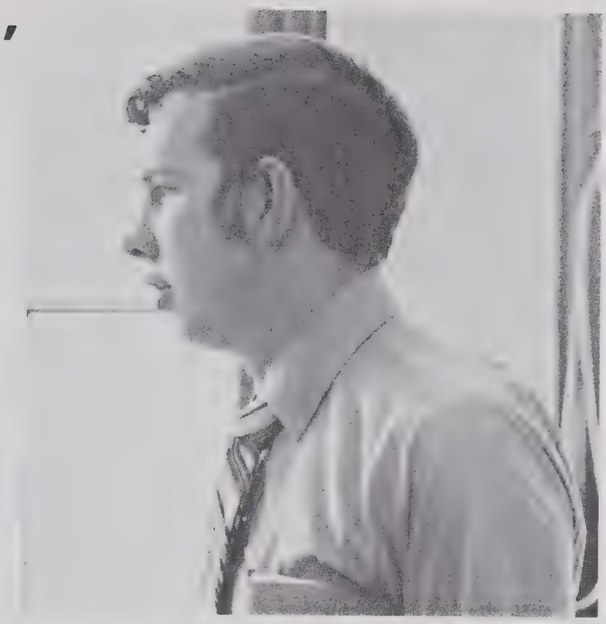

Mr. Terrell realizes there's no need to get nervous his first day. He's a student teacher under Miss Tapp.

Anthony Shipe
Mitchell Simpson
Sharon Simrel
Franklin Smalls
Dennis Smith
Vickie Smith

Walker Smith
Danny Snipes
Frances Snotherly
Steve Soots
Becky Spainhour
Thaddeus Spencer

Galen Stancil
Donnie Stanton
Craig Staton
Margaret Steed
Joyce Stephens
Patsy Stone

Cindy Stout
Tina Sullivan
Tommy Tate
Carmela Taylor
Clifford Terrell
Sara Beth Terrell

Cathy Tharp
Chris Thomas
Keith Thompson
Michael Thompson
Jimmy Trivette
Lynne Truluck

Gary Tucker
Stevie Turner
Tonda Turner
William Turner
Debbie Tuttle
Kathy Ussery

Junior class, with creative cooperation, ties

Joe Varipapa
Kathy Varner
Derrit Venable
Kathy Vick
David Wall
Chris Wallace

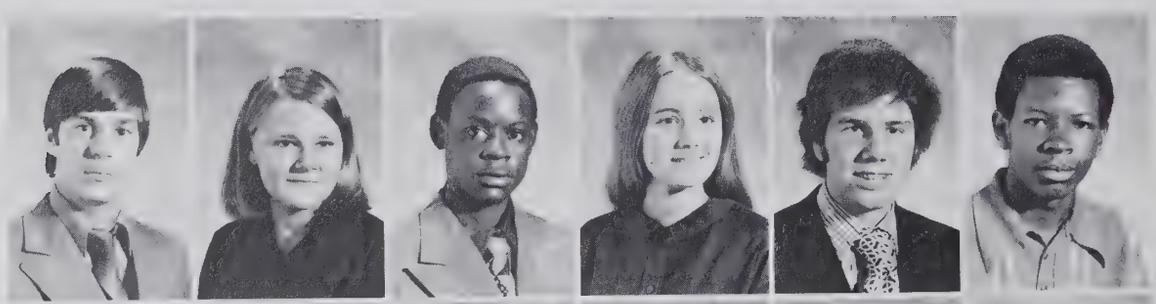

Steve Wallace
Tricia Waller
Sally Warner
Calvin Weatherman
Sandy Welch
Janet Wheless

Bruce White
Richard Whitehart
Jo Ann Willard
Carolyn Williams
Hugh Williams
Jimmy Williams

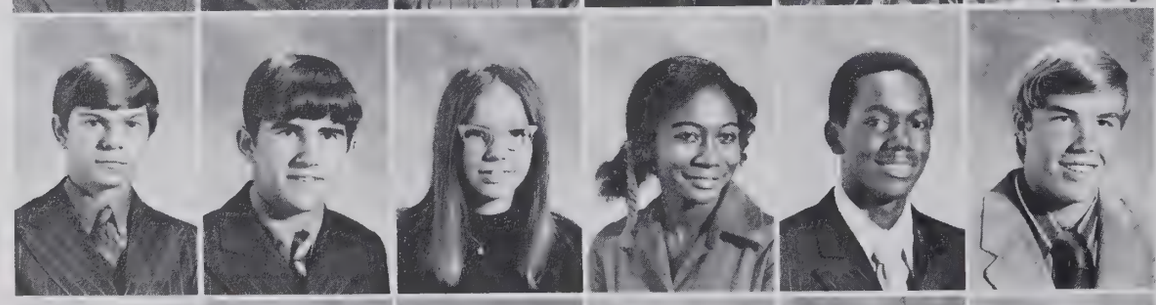

Lillie Williams
Ricky Williams
Steve Williams
Terry Williams
Karen Wilson
Naomi Wilson

Shirley Wilson
Ronnie Winslow
Barbara Withers
Kathy Wood
Malena Wood

Kan Woollen
Lynda Yarbrough
Harold Yates
Wayne Yates
Calvin York

for second place in homecoming exhibits

Predicting a Bison victory against the Eagles, the Junior Class captures second place in the homecoming activities. They put together just the right combination of cooperation, originality, long hours, and plain ol' hard work.

Trying their hands at apathy slaying, the

SENIOR CLASS OFFICERS: (left to right) Craig Pleasants, Vice-President; Jamie Leonard, President; Chip Deale, Secretary.

Some will say their eighteenth birthday and some will say graduation made their senior year a memorable one. Not many will remember half of the good times, private jokes, or terrific friends that made the year what it was. A lot of students tried their best to make this school a better place for all. Without their efforts, this year could not have been as eventful as it was. The students raised controversy over exam exemptions, the prom, faculty, service clubs, drug traffic, and other things that effected the school with changes for the better.

Not many seniors will forget weekend excursions to favorite colleges (Carolina . . .). The interviews were a pain but oh (!) the rest of that weekend. Many awaited college acceptance with eager anticipation. Others planned for their future jobs in the outside world or contemplated marriage or military obligations.

Every year hopefully brought a beach trip; Ocean Drive was usually the destination. One wild week of parties, friends, and "raising hell" went on. Then some went again after graduation and another week of the same occurred. Some kids lived for Easter and graduation.

The class of '72 did not leave Central with any earth-shattering changes, but all the little changes were what made this year different—special—unique.

SENIOR CLASS ADVISORS: (left to right) Mr. Michael Pierce, Mrs. Janet Tate, Mrs. Dorothy Bostic.

senior class officers drum up a little spirit

Janice Alexander
Dwight Andrews
Lynn Auman
John Barker

Sharon Allen
William Angel
Vickie Babb
Wayne Barnes

Tommy Allen
Arlena Archie
Sandra Bailey
Robin Barringer

Leslie Amos
Andra Atkinson
Sherri Baker
Sandra Bartlett

Robert Anderson
G. W. Atkinson
Tujuana Baldwin
Sam Bays

Keeping fingers

Garbed in a Roaring 20's raccoon coat and polka-dotted bow tie, illustrious student body president Duncan Fick oversees half time activities at the home-coming game.

James Betterson
Patsy Brady

Susan Borys
Larry Brandon

Lee Bouldin
Mark Braunstein

Geoff Beaston
Janet Benson
Tim Bowers
Judith Brawner

Sandra Belton
Steve Benson
Debbie Brace
Steve Brewer

crossed, seniors work for final exam exemption

Lynn Bridges	Joe Brigman	Rob Brinson	Steve Brooks	Irvin Brown
Terri Brown	Craig Brucke	Barbara Bullock	Carolyn Burney	Mark Burris
Rick Burton	Kathy Butler	Joni Byerly	Barbara Byrd	Betty Cable
Wayne Cadick	Ron Calliari	Lynn Campen	Susan Campen	Dennis Carrol

"Choose A, B, or C": Senior poll reveals

Susan Carroll
Brenda Causey
Joni Chastain
Dana Cleveland

Rita Carter
Charlie Causey
Judy Chavis
Delores Cleveland

James Cashatt
Dana Cecil
Drexel Cheek
J. Keith Clinard

Kathy Catron
Sondra Chambers
Brenda Christian
Keith A. Clinard

Holly Caudell
Linda Chaney
Tim Clark
Kathy Clontz

diverse ideas on universal and local events

Craig Collins
Jane Connor
Cathy Corn

Dan Collins
Kathy Connor
Dana Cox

Chris Conner
Henry Cook
Richard Crabtree

Candid shots of Theresa Waldon (above) on College Day and *Pemican* editor Chris Conner (left) at the end of picture-making day suggest typical responses to the great senior dilemma: What to do next?!

Seniors condone the U.N.'s acceptance of Red

An attentive Linda Flippo eyes the football squad curiously, wishing to be among them.

Becky Craven
Cindy Dalton
Larry Dawalt
Leigh Dickens

Bobby Culler
Darlene Danford
Chip Deale
David Earl

Donna Currie
Julia Davis
Johnny DeHart
Veda Eccles

China, but question Taiwan's expulsion

Gregg Edwards
Tricia Falls
Otis Foster
Doretha Gallman

Patti Edwards
Mike Fergerson
James Franklin
Cindy Gilbert

Jeryl Ellis
Duncan Fick
Debbie Frazier
Rosaland Gilmore

Vicki Emerson
Linda Flippo
Kathy French
Doug Gilstrap

Barry Everhart
Chris Flynn
Joe Ann Fullford
Janet Ginsburg

Seniors anticipate voting eligibility in '72

Cathy Glidewell
Clift Gordon

Marlene Glover
Connie Gordon

Chris Godbolt
Frank Gray

Billy Goins
Leonard Gray
Pam Green
Debbie Gunter

Debbie Gooding
Mike Gray
Terri Green
Donald Haas

With a desk crowded with senior college applications, transcripts, and recommendations, Mrs. Harris contemplates a day's work with a fatigued expression on her face.

One might question the source of these young men's pensive thoughts. Could it be another one of those exciting, inspiring assemblies? Or are Craig Brucke and Geoff Beaston merely practicing the familiar art of senior escape: daydreaming?

Richard Haggerty
Ann Harris

Napoleon Hardison
Dennis Harris

Carl Harper
Elinda Harris

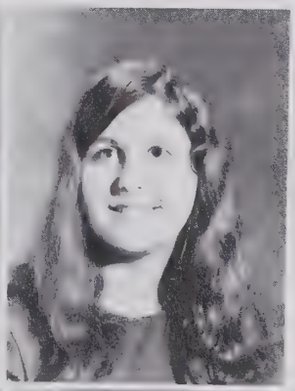

Kathy Harrell
Tim Harris

Perry Harrington
Eileen Hartsoe

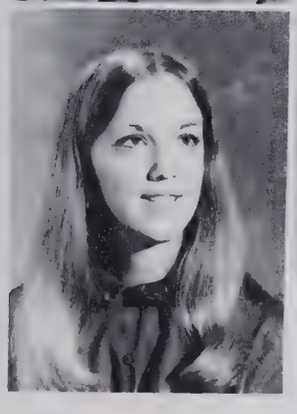

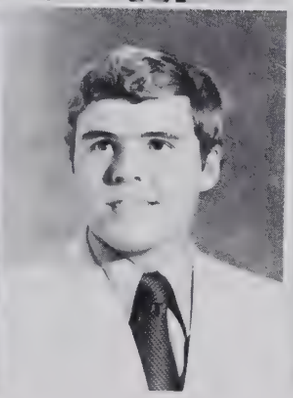

Many films popular in 1971 — *Summer of '42*

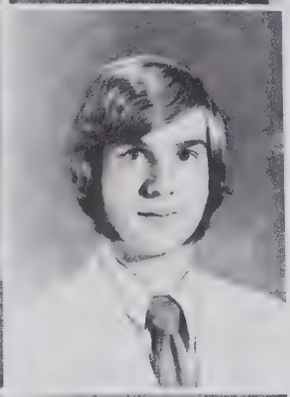

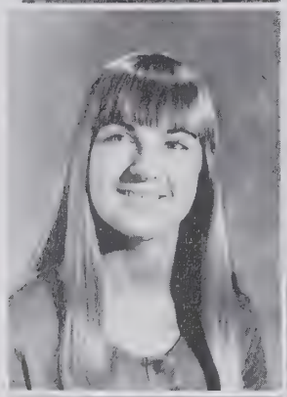

With skill and concentration necessary to art, Larry Waden perfects his near-complete canvas, unmindful of the photographer.

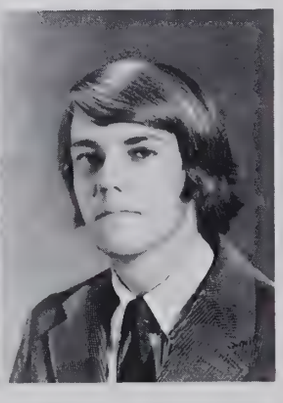

Mark Hawks
Fannie Hayes
Jan Hayworth
Donna Hedrick

Annie Hayes
David Haywood
Patti Hayworth
Jim Heilman

Mac Hester

Janet Hicks

Mike Hill

and *Shaft* represent seniors' favorites

Sharon Hodgin
Robert Houck
Betsy Hunt
Wayne Jarrett

Willie Holley
Donna Howard
Joe Hutson
Cleve Jefferson

Rhonda Holmes
Thomas Humphrey
Beth Ilderton
Susan Jennings

Bobby Hoover
Debbie Hunsucker
Mike Ilderton
Margaret Johnson

Max Horne
Honey Hunsucker
Carlton Ingram
Carolyn Johnston

Victorious Bison football season leaves

Paul Joines
Robert Kirk
Janice Ledbetter
Robin Levina

Kenneth Jones
Joan Kirkman
Deon Lee
Deborah Lightner

Jeffri Kearns
Jeff Kivett
Hattie LeGrande
Will Lindsay

Gary Keaton
Vickie Kiziah
Jamie Leonard
Maxine Little

Thelma Kindle
Tommy Langley
Donn LeValley
Walter Little

spirited seniors intoxicated

Announcement of an upcoming physics lab brings diverse reactions among students. Some panic, others dawdle, while some choose to get ahead and study.

Joni Livengood
Steve Lohr

Perry Loflin
Janice Mabe

Mike Logan
Sandy Mabe

Glancing behind him to make sure all band members are paying attention, drum major Sam Bays swings onto the field.

Tension-filled months follow midterm exams —

Mary Mahler
Ricky McAbee
Donald McHone

Debbie Manring
Judy McAmis
Margaret Megginson

Richard Marion
Archie McBride
Greg Melton

Margot Martin
Sandra McCauley
Kris Michael

Anita Mason
Linda McDonald
Jerry Miller

One might frequently find the familiar figure of photographer Doug Gilstrap with his trusty camera ready to shoot a candid.

joy or fear of college acceptance or rejection

Linda Miller
John Montgomery
Jackie Myers
Vickie Nunn

Ann Mitchell
Cindy Moore
Jeannie Neely
Anne Parker

Harriet Mitchell
Joy Moore
Vickie Nelson
Ivey Payne

Monty Mitchell
Jackie Moser
Mike Nesbit
Debbie Pearce

Jonathan Monroe
Glenn Myers
Jimmy Nicholson
Michael Pendergrass

Majority of HPC seniors fill their days with

Chuck Perov
Lucy Powell
David Reid
Sara Saunders

Angela Pettrey
Bobby Price
Dana Robinson
Andrew Scott

Elaine Pharr
Carl Ransome
Christy Rogers
Cassandra Scott

Emily Pharr
Greg Rawlinson
Jane Ryan
Susan Seckler

Craig Pleasants
David Reed
Judy Ryan
Charles Sellers

part-time jobs, in addition to school work

John Sellers
Ricky Shoemaker

Karen Self
Tandy Silman

Tony Shaver
Sandra Silver

Donnie Shaw
Darryl Simrel

Billy Shipplett
Robbie Slack

Craig Pleasants, Mary Mahler, and Marsha Whitney join in a quickie pre-English class briefing on the latest *Future Shock* exposées.

An intent Darrell Strickland pounds away with the tempo of the mighty Bison at a football game.

Seniors hope for a

Mistress Missy, quite contrary, how will your studies go? With an armful of books and a weary look, what will your efforts show? A diligent student, Missy West concludes another day's activities at HPC.

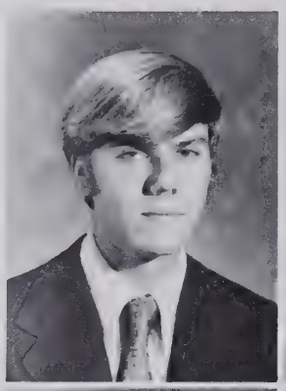

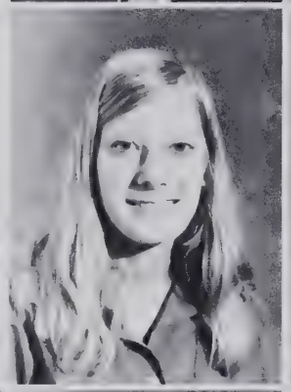

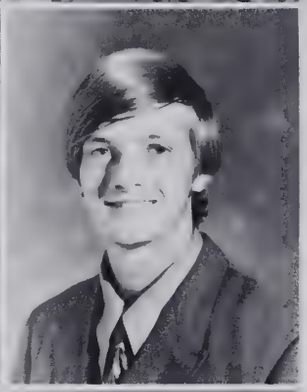

Pam Southern
Wayne Stephens

James Spencer
Cathy Stepp

Ramona Spencer
Vickie Sue Stratton

Rick Slate
Kathy Smith
Allen Stanley
Darrell Strickland

Evelyn Smith
Phillip Smith
Lynn Staton
Marie Sturdivant

cure for cancer in the field of medicine

Frank Thomas
Carlton Truesdale

Judy Tilley
Lesa Tucker

Debbie Stutts
Jimmy Tinsley
Teresa Tuttle
Peyton Voorhees

Anna Sullivan
Ada Titus
Ellious Tyson
Louie VunCannon

David Teal
Scott Tobin
Rick Vernon
Carl Waden

Central's leading scorer, tailback James Betterson, signed with Carolina in December.

348 exultant seniors kick the Central

Lauren Wall
Charles Watson

Maxine Wallace
Janice Watson

Van Walls
Ronnie Weathers

Larry Waden
Donna Walton
Sylvia Welborn
Carolyn Welch

Theresa Waldon
Patti Walton
Angie Welch
Mike Welch

The self-confident and you-name-it smile on Jimmy Tinsley's face reflects his prolific thoughts of graduation . . . and maybe of better things!

habit in June of 1972—Graduation at last!

Melvin Wells
June Wiley
Sherry Willard
Mary Lou Yarborough

Missy West
Freddie Williams
Glenn Wilson
Gary Yates

Ellen White
Linda Williams
Marsha Wilson
Steve Yates

Jack White
Loretta Williams
Ted Womack
Patricia York

Marsha Whitney
Rose Williams
Steve Wright
Gayle Younts

ADVERTI

SEMENTS

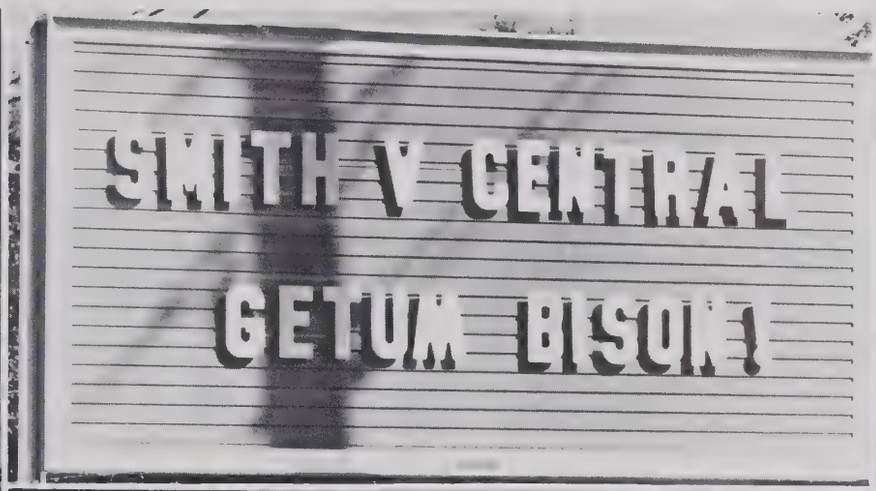

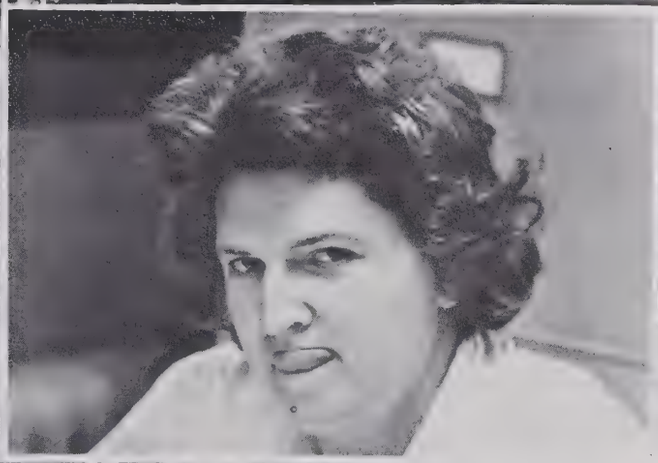

HIGHLAND MOTORS, INC.

Olds-Cadillac Leasing

High Point, N. C.

DAVIS FURNITURE INDUSTRIES

602 Linden Street

High Point, N. C.

FURNITURE SUPPLIES, INC.

Woodworking — Tools — Materials — Supplies

600 Ward Avenue
Telephone 883-0171
High Point, North Carolina 27260

SAMUEL HYMAN

Jeweler Gift Shop

High Point, N. C.

Compliments of

A FRIEND

FASHION WEAR HOUSE

"Brand Name Merchandise at Discount Prices"
1614 N. Main Street
High Point, North Carolina

CITY DRIVE-IN SHOE REPAIR

200 South Elm Street
883-0312

MILLER'S T.V. PRODUCTS

1208 Lincoln Drive

High Point, N. C.

ROSS CAUDELL VENEERS

804 Westchester
P. O. Box 1693
High Point, N. C.
Phone: 888-6941
882-1620

RED HOUSE FURNITURE STORE

502 South Elm Street
882-9416

GERRY'S RECORD SHOP

"Latest in Fashion and Music"
Located at 1305 N. Main Street
Phone No. 882-4819

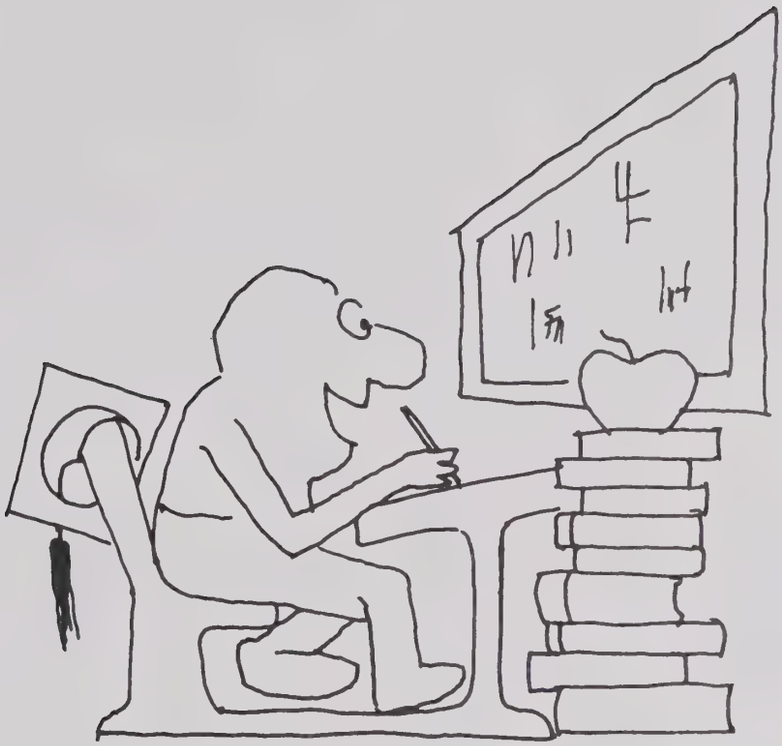

Burlington loves a good education

Because nothing beats a good one.

Burlington

High Point-Jamestown operations: High Point Plant, Burlington House Fabrics; Hillcrest Plant, Burlington Madison Yarn; Burlington Industries Chemical Company; Globe Division, Burlington House Furniture; Jamestown Distribution Center, Burlington Domestics.

NORMAN HEKLER ASSOCIATES

DESIGNERS

McEWEN LUMBER COMPANY

forest products at wholesale

P.O. BOX 950 HIGH POINT, N.C. 27261

TELEPHONE 919 885-2017

GRACE FLOWER SHOP INC.

North Wrenn at Westwood
High Point, North Carolina
888-4085 and 882-1617

CAROLINA CONTAINER CO.

High Point, N. C.

ROSE RADIO-TV

Sales and Service
Industrial Electronics-Color TV
Norge Appliances

Phone 882-6426

Young men and women who are professionally minded find a rewarding career in beauty culture. Artistic instructs many of Carolina's finest beauticians.

ARTISTIC BEAUTY COLLEGE

Dial 882-6415 327½ N. Main St.
Key Building
High Point

KENTUCKY FRIED CHICKEN

1924 English Road
130 West Lexington Ave.

KEARNS ESSO SERVICE

805 Westchester Ave.
High Point
Phone: 885-9433

GO-FORTH EXTERMINATORS, INC.

Termite and Pest Control of All Kinds

High Point, N. C.
1000 S. Main Street

North American
Rockwell

Hatteras Yacht Division

MOBIL CHEMICAL COMPANY

WOOD FINISHES DEPARTMENT
1647 English Road
High Point, North Carolina 27261
Telephone (919) 882-6825

Wood Finishes Department

Industrial Finishes
Since 1898

High Point, North Carolina

PORKY BURGER

"Pit Cooked Bar BQ"

882-8600
North Main at Peachtree

ADAMS-MILLIS

A Good Place to Work!

ROSE FURNITURE COMPANY, INC.

214-216 S. Elm St.

Free Parking—Air Conditioning
Complete Home Furnishings

Phone: 882-6871

MILFORD BYERLY'S SUPPLIES

City Merchandise at Country Prices
3808 North Main Street
High Point, North Carolina 27262

C. E. HODGIN CONSIGNEE

1422 South Main Street P.O. Box 1923
High Point, North Carolina 27261
Distributor: TEXACO Petroleum Products

CLOVERLEAF SUPER MARKET

Fresh Meats and Fresh
Farm Produce and Staple
Groceries

2020 S. Main Phone: 888-6453

AMOS HOSIERY MILLS, INC.

Quality Since 1916

CONGRATULATIONS TO THE CLASS OF "72"

PINION BUSINESS COLLEGE

1210 North Main Street
Phone 882-0614
Special Courses or Diploma Courses
Secretarial and General Business

FURNITURELAND SOUTH, INC.

"The Little Store With The Big Heart"
2411 South Main Street
High Point, N.C. 27263
Telephone: 885-9222

CAPITAL MEDALS, INC.

Trophies ● Plaques ● Sales Awards
Engraving

1934 English Rd. Phone 883-1176
High Point, N. C. 27261

SWAIM SUPPLY COMPANY

High Point
Henderson
Rocky Mount
Salisbury

BEST WISHES TO THE CLASS OF '72
From a Friend

ANDERSON'S DRUGS

1550 English Road
High Point, N.C. 27260

TERRY'S AUTOMOTIVE

2300 South Main
High Point, N.C.

W. A. DAVIS MILLING COMPANY

126 South Centennial Street
High Point, North Carolina

Compliments of
NORTH STATE TELEPHONE CO.
High Point, Randleman,
Thomasville

Walt Spencer
HIATT TIRE COMPANY

Phones: 882-3000 — 888-4010
205 West Green Drive — High Point, N.C.

DEPENDABLE REFRIGERATION
SALES AND SERVICE
1641 North Main Street
High Point, N. C.
Phone 888-6987

HUGHES-RANKIN CO.

W. E. LINTHICUM & SON, INC.
High Point, N. C.
Certified Ready-Mixed Concrete

E. B. HILL ADVERTISING, INC.

1616 Westchester Dr.

Phone: 883-7023

HUNTER COAL AND OIL CO.

Heating and Air Conditioning

CALHOUN DRUG STORE, INC.
Prescriptions
1213 Montlieu High Point, N. C.
Russell Stover Candy

Auto — Fire — Life — Health
Group Insurance
John Nurney

STATEWIDE INSURANCE SERVICE

842 S. Main Street, High Point, N.C.
Office Phone 885-4169

ED'S STYLES

Complete Barber Service
1018 E. Green Drive
Phone: 883-1035

NEWTON'S GULF SERVICE

521 English St.

HIGH POINT HARDWARE COMPANY

Hoffman Drug Co.
COR. E. GREEN & WHITE OAK STS., HIGH POINT, N.C.
PHONE 888-4222 REG. # 10058

ARTHUR'S PHARMACY
"A GOOD DRUG STORE"
1248 SO. MAIN Phone 883-7955 HIGH POINT, N.C. 27260

TRACEY'S B'Q

1011 East Green
Phone: 882-9613

COMPLIMENTS OF A FRIEND

WAGNER TIRE SERVICE, INC.

"Michelin — Uniroyal Tires"

300 Church Avenue

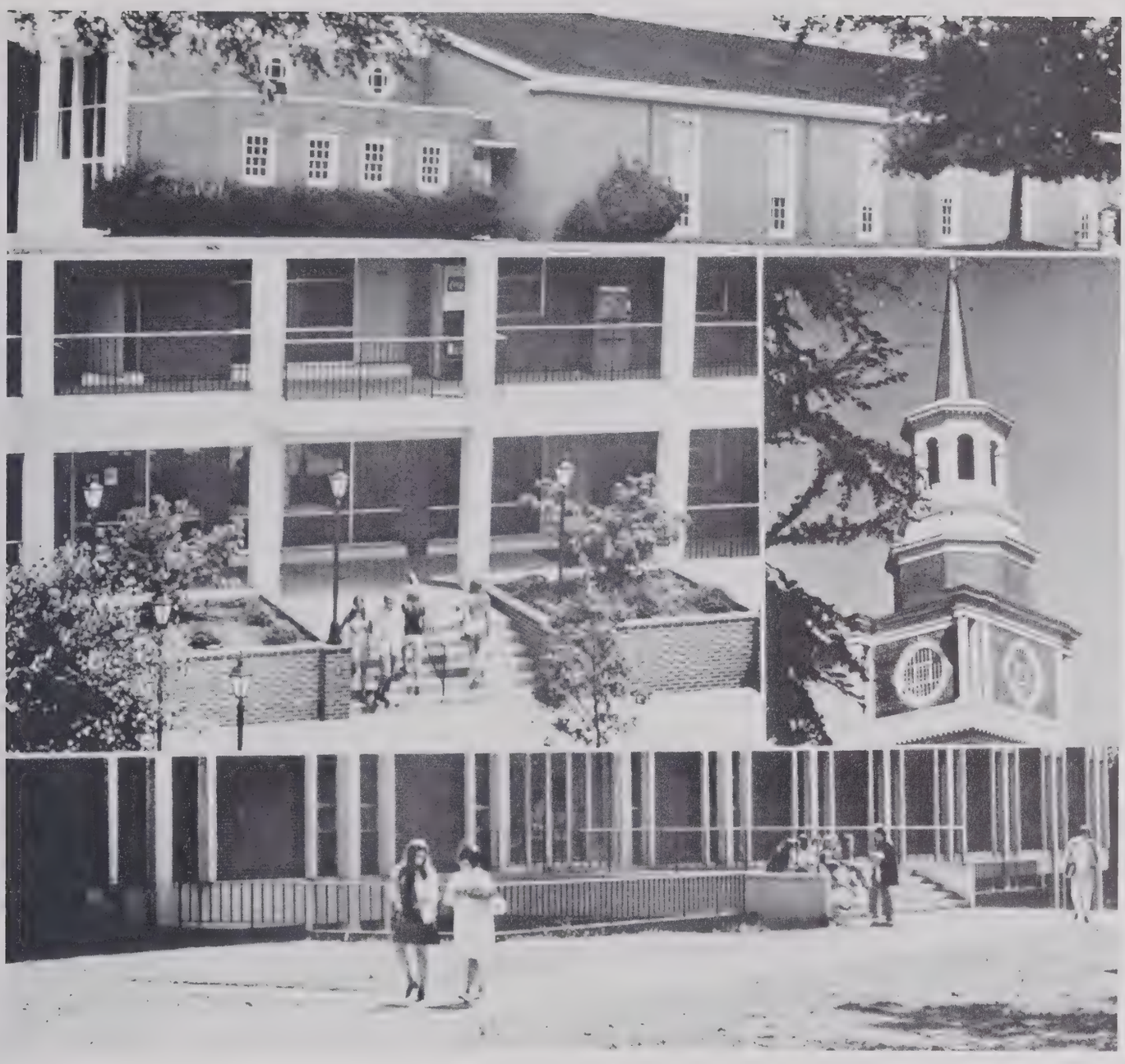

You may not know that there is a quality institution of higher education in High Point—a four-year, liberal arts college. High Point College is a mixture of the old and new, offering an ideal atmosphere for students with a variety of backgrounds and interests.

A new student applicant must take the S. A. T. and must have graduated with the college preparation curriculum from high school. You may want to investigate the early decision plan or you may wish to be considered under the regular enrolling admissions schedule.

Since college represents total development in many areas, High Point College strives to allow freedom to encounter such training through a student oriented program. There is no attempt to force students into assuming specific thought patterns, dress codes, etc. However, with the exciting new concepts of curriculum and personal freedom that college brings, there is also the responsibility to protect such freedoms. All students are expected to conduct themselves as responsible young men and women.

In order to learn more about High Point College we encourage you to visit the campus. Take a look at our facilities. Talk with our students and faculty. Look at the admissions and materials. Ask for an application.

You may be missing something important!

PURCELL SUPPLY CO.

Plumbing, Heating, Air
Conditioning and Electrical

Phone 882-1411 725 W. Green

TOWN HOUSE MOTEL

400 S. Main St.

KEPLEY'S BAR-B-Q

1304 N. Main Street
"Catering Service — Anytime, Anywhere"
Join the Group — The One at Kepley's!

Compliments of

YOUNG'S FURNITURE AND RUG COMPANY

1706 N. Main

SAMPLE SHOE STORE

Shoes for the Entire Family

119 N. Main Street
High Point, N. C.

STAR CLEANERS AND LAUNDRY

723 S. Main Street
Phone: 885-2774

Compliments of

BUCKAROO STEAK RANCH

DENNIS OFFICE SUPPLY

804 South Main Street

Phone: 888-7211
883-7316

UNDERWOOD ALIGNMENT

1131 Sherman Rd. Phone 882-9724

Wheel Alignment & Brake Service
For Any Size or Make Vehicle

Phone In Order For Fast Service

SIR PIZZA

Southgate Shopping Center
2010 North Main Street
Telephone: Southgate — 885-2063
North Main — 885-8197

AMSCO DECORATIVE FABRICS

SPENCER-PARLIER BROTHERS

2515 S. Main Street
882-4822 884-8340

RCA Color & B/W TV-Stereos
Sylvania Color & B/W TV-Stereos
Whirlpool Appliances

A & A TOYOTA SALES, INC.

Your Zero Complaint Dealer

Get Your Hands on a Toyota —
You'll Never Let Go!

328 South Main Street
In Downtown High Point

Telephone: 885-9016

Charge It

Sears

Phone 885-4051

Plenty of Free
Storeside Parking
SHOP AT SEARS AND SAVE
Satisfaction Guaranteed
or
Your Money Back

247 S. Main Street

1530 N. Main Street

A Cleaner World

1310 N. Centennial

2517 S. Main Street

906 N. Main Street

GARMENT CARE CENTER

© S.M.B. Management Co., Inc., 1970

COMPLIMENTS OF A FRIEND

GENERAL PAPER COMPANY

409 Prospect Street

High Point, N. C.

Reliance

RELIANCE UNIVERSAL INC.

Engineered Chemical Costings

Box 846, High Point, North Carolina 27261

Telephone — Area Code 919-883-7181

Compliments of

Thalhimers

DOWNTOWN AND RIVERSIDE CENTER

High Point, Westchester Mall

BOYLES furniture sales

781 NORTH MAIN STREET, HIGH POINT, N. C.

Warehouse Sales — 1634 N. Main Street

Best Buys in Furniture
are Always at
Boyles in High Point

BLUE BELL FACTORY OUTLET

2902 N. Main Street

Phone: 885-9211

High Point, N.C.

Plenty of Free Parking
Drive a Little, Save a Lot

BLUE BELL

Tobias

High Point - and
Downtown, Westchester Mall
Asheboro, Salisbury, Burlington

MULLINS HEATING & AIR CONDITIONING CO.

Free Estimates
Installation & Repairs

Phone 883-9277

Heating
Air Conditioning

BROCKMAN'S GROCERY STORE

504 Vail Street
High Point, N.C. 27260
Fresh Meat and Fresh Produce

THE SINGER COMPANY

Knitting Machine Division
2005 Fulton Place

Compliments of

NORTH MAIN ESSO

BLOSSOM SHOP

2500 North Main
Flowers For All Occasions!

HAIZLIP FUNERAL HOME, INC.

206 Fourth Street
High Point, N.C.
Telephone 882-4134

WILSON'S AMERICAN SERVICE

1200 West Green Drive

SCOTT GARTEN BUICK-OPEL

Buick and Opel Kadet
Sales and Service
2431 North Main Street
Phone 885-2021

GARNER'S ESSO

Esso

W. D. Garner
2101 N. Main St.
Automobile Accessories

Expert Body Repair Complete Auto Service
24 Hour Wrecker Service and Storage

Autolite FORD

TRIAD AUTOMOTIVE SERVICE

136 Dalton Street
High Point, N. C. 27260

DON COOPER
Bus. Phone 885-2764
Res. Phone 431-6823

United Delco
TUNE UP SERVICE

LYLES CHEVROLET COMPANY

1800 North Main
High Point

Vega Camaro Nova
Chevrolet Corvette Chevelle

BEAMON GROCERY STORE

601 Vail Street
High Point, N.C. 27260
Telephone: 885-5354
Fresh Meat & Fresh Produce

Interested?
Lester CLARK
REAL ESTATE
88-36717
88-22929
2404 N. Main Street

F.H.A., V.A., Conventional Loans
Property Management
Second Mortgage Loans
Insurance
High Point, N. C.

ASTROJET Tires - Tubes - Batteries
Auto Accessories
WHOLESALE TIRE CO.
1003-1005 East Green Dr.
High Point, N. C.
Phone 883-6814

ENGLISH ROAD FABRIC CENTER

Fabrics For All Occasions
2108 English Road
High Point, North Carolina

Post Office Box 1'89, High Point, N. C.

Old Dominion
FREIGHT LINE

serving Georgia, North Carolina, South Carolina and Virginia

Metropolitan Life
New York, N.Y.

G. E. "PETE" SCHULTHEISS C.L.U.
Consultant

HALL PRINTING COMPANY
135 S. HAMILTON ST.
HIGH POINT, NORTH CAROLINA

THE London House
441 N. Wrenn Street
High Point, N. C. 27260
Phone: 882-9426
"Your Pride Is Our Profession"

HAYWOOD AND RANKIN, INC.
General Insurance
658 N. Main Street
High Point, N. C.

STARNES ART COMPANY
124 Church Street
High Point, N. C. 27260
Phone: 919 885-2323

YOUNTS
Health Foods and Vitamins
Sugar and Salt-Free Foods
790 N. Main Street Phone 882-8714

SNOW STUDIO AND CAMERA SHOP
325 N. Main Phone 882-6718
Portrait & Commercial
Photography
Cameras and Supplies

VANN YORK PONTIAC INC.
For Your Automotive Needs, New or Used,
Come to the Bright Corner —
Montlieu at Main

RICHARDSON'S DEPARTMENT STORE
"Your Downtown Merchant"

GRIFFITH OFFICE EQUIPMENT
792 N. Main and Corner at Ray
Phone: 885-5041
Typewriters and Office Supplies

RED BIRD CAB
Phone 882-8181

CAROLYN FABRICS, INC.
1948 W. Green Drive
High Point, N. C.

BICYCLE TOY AND HOBBY SALES
Varsity Sting Ray
Schwinn
Phone 888-7933 504 N. Main
High Point, N. C.

THE GARDEN HOUSE and TENNIS CENTER
831 North Main Street
Phone: 882-9622

GUILFORD OPTICAL COMPANY

CECIL'S DISCOUNT DRUG STORE
121 N. Main St.
High Point, N. C.

BEESON HARDWARE CO. INC.
Sporting Good Department
"We Outfit the Bison"
Phone: 888-4511

JARRETT STATIONERY COMPANY
Established 1902
Office Equipment and Supplies

CONGRATULATIONS TO CLASS OF 72

HIGH POINT ENTERPRISE

ARNOLD CRAVEN
Clothier and Furnisher
SHERATON HOTEL BUILDING

J. R. Graham & Son, Inc.
GENERAL CONTRACTOR
PHONE 882-8167 P. O. BOX 1767
628 GREENSBORO ROAD
High Point, North Carolina 27260

Compliments
of
COCA-COLA

GENUINE PARTS COMPANY

"All Around Town"

200 Steele Street
Phone 885-4081

2315 South Main
Phone 885-0128

High Point, North Carolina 27260

Compliments of

Indian Head Hosiery
An Indian Head Company

Compliments of

FIRST UNION NATIONAL BANK
OF
NORTH CAROLINA

SOUTHERN
CHRYSLER PLYMOUTH
HIGH POINT U.S.A.
901 SOUTH MAIN STREET • TEL. 883-7111
OPEN TIL 9 P.M. MON.-FRI. TIL 6 P.M. SAT.

NORTH CAROLINA NATIONAL BANK

"People With the Right Ideas"

164 South Main Street

1410 West Green Drive

College Village Branch

779 North Main Street

High Point, North Carolina

COLOR

BLACK & WHITE

"Here Comes Bob"

BOBS RADIO & TV SERVICE

906 Lindsay Street

High Point, N. C.

Phone 888-4721

"We Sell Service"

Compliments Of A Friend

"A GOOD PLACE TO WORK AND A GOOD PLACE TO BE INSURED"

Life — Health — Group — Scholastic Accident Insurance

Pilot Life Insurance Company

THE PILOT

FIRST FEDERAL

SAVINGS AND LOAN Association

620 North Main Street
High Point, N. C.
108 East Main Street
Jamestown, N. C.

GLASS · STORE FRONTS · MIRRORS

M & S Building Specialist, Inc.

1107 GREENSBORO ROAD
HIGH POINT, N. C.

TELEPHONE
883-6719

INGRAM VENDING SERVICE

Complete Vending

Phone: 888-7990

SAVINGS AND HOME LOANS

PIEDMONT SAVINGS AND LOAN

700 North Main
High Point, N. C.

CENTRAL SAVINGS BANK

Serving High Point

1301 East Lexington Avenue

telephones:

882-2555

or

885-2145

Last rites yield tender and abiding memories when directed with experienced good taste. And a final tribute arranged by Sechrest is complete in all details, yet within every family's means.

SECHREST FUNERAL SERVICE

Since 1897

1301 E. Lexington Ave., High Point, N. C.

Member by Invitation NSM National Selected Morticians

PRINTING & LITHOGRAPHING

LARRY P. WHITE MANAGER — TELEPHONE 885-2740

WHITE PRINTING CO.

308 N. MAIN

HIGH POINT, N. C. 27260

BOYLES INSURANCE AGENCY

1715 North Main

Phone: 882-4723

CRESENT FORD

100 Old Winston Rd.

High Point, North Carolina

88-30181

LAMBETH'S ESSO

915 North Main St.

VOGUE CLEANERS

751 N. Main St.

High Point, N. C.

WEST END WASHETTE

1602 English Phone: 52655

Clean washes, fluffy dried and neatly folded

CARRICK TURNING WORKS INC.

P. O. Box 1868 Prospect Ext.

Phone 475-2111

Congratulations Seniors!

FLI-BACK COMPANY

ZESTOS ICE CREAM AND SANDWICHES

Soft Ice Cream and Sandwiches

1412 North Main

VARSITY DRIVE-IN

Try our Delicious Broasted Chicken

2410 North Main St.

CONGRATULATIONS SENIORS!

FROM A FRIEND

Compliments
of

WOOD'S ESSO

1110 East Lexington Avenue
High Point, North Carolina

PERKINSON'S JEWELERS

Orange Blossom Diamond Rings
Use Our Divided Payment Plan

Arts by Alexander

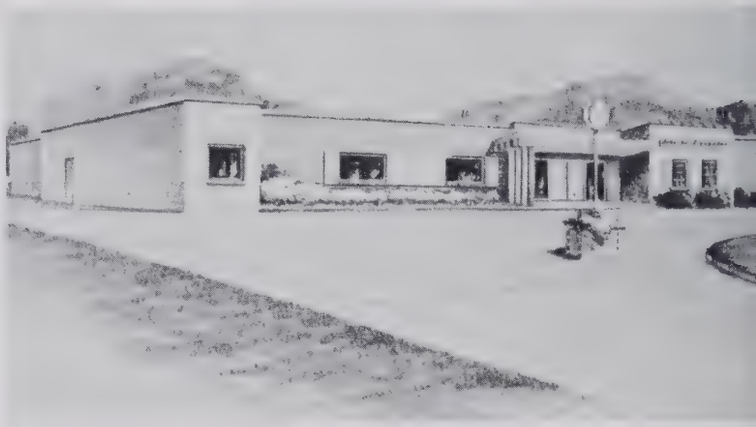

Custom Picture Frames
Oil Paintings
Lamps and Home Accessories
701 Greensboro Road
Phone: 882-2313

Compliments of

DREXEL ENTERPRISES

Heritage
A Living Tradition In Furniture

Heritage Furniture Company
A Division of Drexel Enterprises

ALEXANDERS BARBECUE

Wilbur Alexander, Owner
Pit Cooked Barbecue
2700 English Road
Phone: 888-6974

WONG'S RESTAURANT

2872 North Main Street
Phone 885-8862

NATIONAL FABRICS

ROY BLACK JUNK & METAL INC.

2705 English Road
High Point, North Carolina

CAROLINA SPRING CORPORATION

1515 Sherman Road
Telephone 882-4518

Manufacturers of Springs for the Furniture and Mattress Industries

High Point, N. C.

CLEMMONS FURNITURE CO.

"Complete Home Furnishing"

214 East Washington Street
High Point, N.C.

AN EXCELLENT COLLEGE CLOSE TO HOME

At Greensboro College You'll Find
- an excellent faculty
- good facilities
- a full curriculum
- a friendly atmosphere
- small enrollment

Make your individuality count by being a part of

GREENSBORO COLLEGE

The College on the Move
Write or Contact:

Director of Admissions
GREENSBORO COLLEGE
Greensboro, N.C. 27420

Phone: (919) 272-7102

Congratulations to the Graduating Class from

WACHOVIA BANK AND TRUST COMPANY N. A.

HIGH POINT BANK AND TRUST COMPANY

THE LILLY COMPANY

English Road

High Point, N. C.

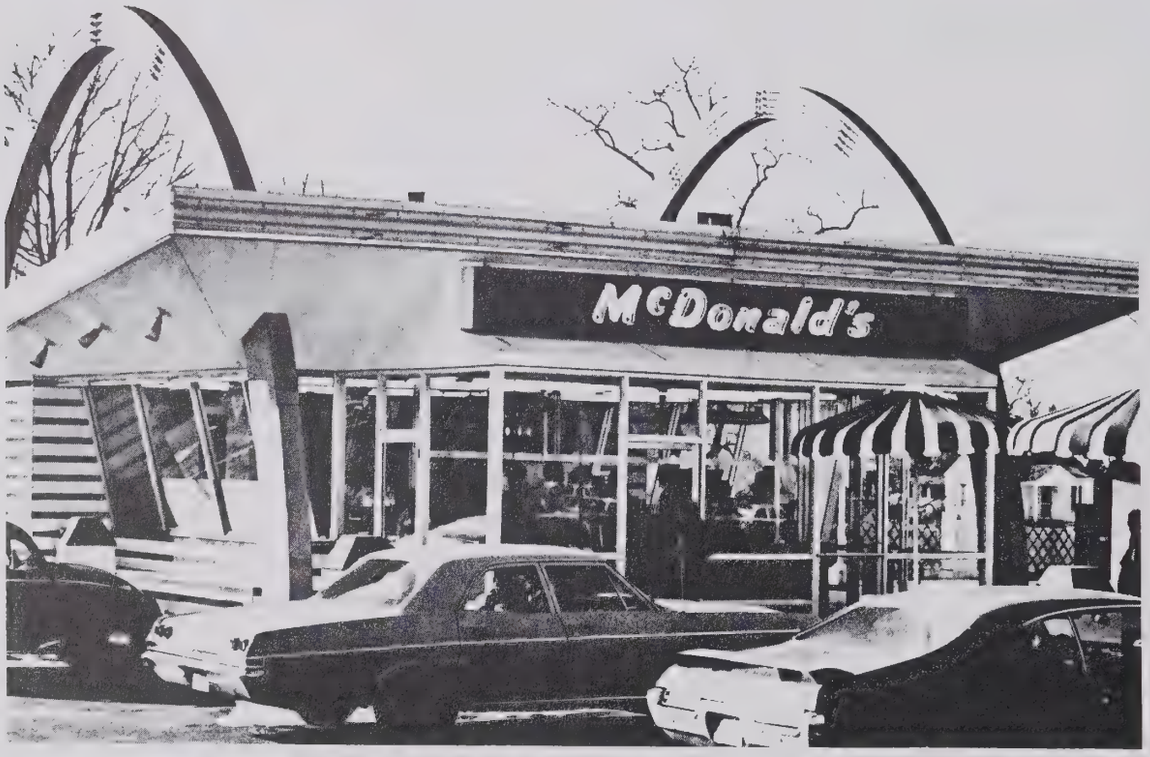

"You deserve a break today—at McDonald's"

HORN'S RED DOT MARKET

"Home of Western Branded Beef"

345 Ennis Street

NORTHEND BARBER SHOP

1918 North Main Street

Bill Carter, Proprietor

Compliments of

HENRY'S SANDWICH SHOP

301 Meadow Street
High Point, N. C.

ED AND GENE'S RED DOT

717 South Elm Street

Phone: 882-8313

WE DELIVER

ZONOLITE DIVISION

W. R. Grace and Company

1701 Prospect Street
Phone: 888-9978

VIKING FIRE PROTECTION

501 Prospect St.

AC 919-883-7321

C. E. HUNEYCUTT INTERIORS

COMPLETE WINDOW TREATMENTS

2311 Westchester Drive

C. E. Huneycutt

High Point, N. C. 27260

C. DEWITT HOLTON FURNITURE CO.

"Quality Furniture
and Carpets"

817 S. Main Street

DAVID ROTHCHILD COMPANY

1221 South Elm Street
High Point, North Carolina

Phone 888-6413

ILDERTON OIL COMPANY

Distributors of
AMOCO GASOLINE — The New Car
Gasoline

885-2714

Compliments

of

UNITED DAIRIES

Compliments

of

SILVER CRAFT

FIN & FUR PETS INC.

2479 N. Main Street
QUALITY PETS ARE OUR SPECIALTY
(under new management)

SUE AND DAVID BYERLY

SULLIVAN'S STUDIO

Southgate Shopping Center
High Point, N.C. 27260

Specializing in Weddings and Location Photography
Portraits Photo Finishing Commercial
COMPLETE WEDDING SERVICE

Pictures
Catering
Dresses

Flowers
Invitations
Directing

"The Studio With Young Ideas"

ALLRED METAL STAMPING WORKS

901 Old Thomasville Rd.

Furniture, Hardware

COCKERHAM-GOWAN

Dispensing Opticians
527 N. Main Street
High Point, N.C. 27260

Contact Lenses Phone 887-5194

PRESTOWN
PRESTO-CLEAN

Eastgate Shopping Center
Professional Dry Cleaning & Coin Laund

SERVICE CRAFT
Photo Finishers, Inc.

Photo Finishers, Inc.
1311 Johnson Street, P.O. Box 1065
High Point, N.C.

WAREHOUSE SALES CO.

"Quality Furniture at Discount Prices"
100 North Centennial Ave.
Phone: 885-2997

Compliments

of

U. S. PLYWOOD CORPORATION

High Point, N.C.

HEDGECOCK BUILDERS SUPPLY CO.

of High Point

1213 W. Ward Ave.
Phone: 882-4101
High Point, N. C. 27260

Benjamin Moore Paint
Row Wood Windows
John Manville Products

Marty's Record Shops, Inc.

"When you think of Music think of Marty's"
Westchester Mall

MEREDITH AUTO SALES

(Formerly Rich's Auto)

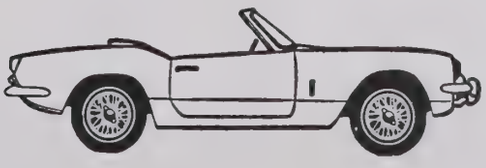

819 North Main Street
High Point, N.C.

Gilbert's

"Beautiful Shoes Since 1936"

MARSHALL'S BEAUTY SHOP

7-Hillcrest Place
Expert Beauty Service
Personality Styling Ph. 883-1233

CONGRATULATIONS
CLASS '72

WELBORN PLUMBING AND HEATING CO., INC.

1607 Ward Street

Phone 882-2309

CALLAHAN OIL COMPANY

1127 Eastchester Dr.

882-1415

HI-LITE of High Point Incorporated

Manufacturers of Early American and Contemporary Sofas, Chairs, Sectionals, and Sleepers

WILLIAMS FLOWERS AND GIFTS

2012 English Road
High Point, North Carolina

AT LESTER'S:

Choice of Stones
Guarantee
Correct Sizes
Encrusting
Competitive
Prices

"New Style With School Color Added"
also see the new contempo—sweetheart
duke—earl

MR. APPAREL, INC.

Division of U.S. Industries, Inc.

401 Fraley Road

High Point, North Carolina 27261

Roses of High Point

Slacks with your nightlife in mind

"Nite Time" by Anvil, of course

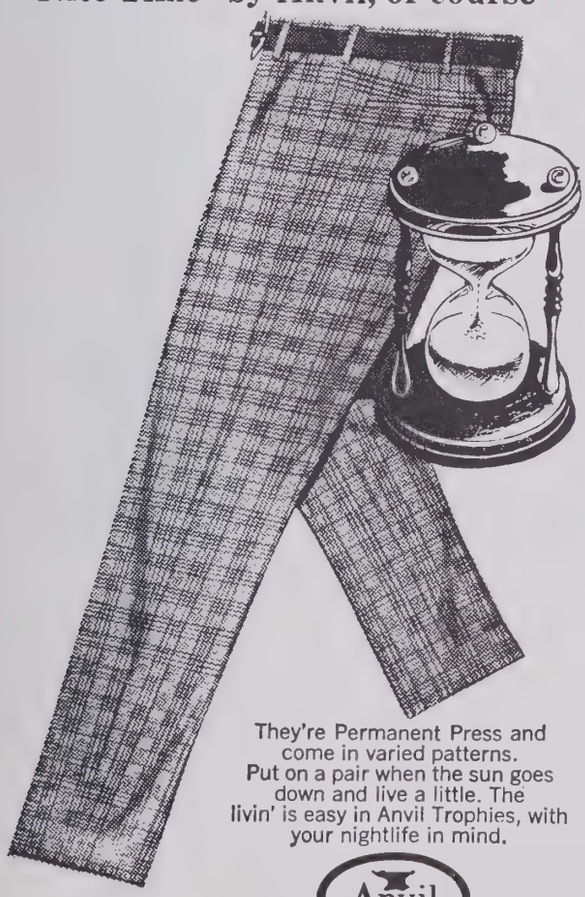

They're Permanent Press and come in varied patterns. Put on a pair when the sun goes down and live a little. The livin' is easy in Anvil Trophies, with your nightlife in mind.

Anvil BRAND

CONGRATULATIONS:

Carolyn, Lynn, Debi,

Jan, Vickie K., Punk,

Vicki N., Ramona,

Marsha, and Joni!

From,

Mrs. B. W. Burney

MICKEY PRINTING CO.

Printing — Lithographing

2352 English Road
Phone 882-4621 High Point, N.C.

With Best Wishes

To The Class of 1972

From

THREE ASSOCIATES III INC.

High Point, N.C. Conover, N.C.

FROM A FISH TO HIS LOVER

C. T.

COMPLIMENTS

of

CIVINETTES

NORTON

NORTON COMPANY COATED ABRASIVE DIVISION

DICK FRITH
SALES REPRESENTATIVE

BEAR

BRANCH: 301 W. Green St., High Point, N. C. 27261
Phone: (919) 885-5067
RESIDENCE: 3632 Westfield, High Point, N. C. 27260
Phone: (919) 885-4748

COMPLIMENTS of "The Pandas"

Peggy, Dale, Teresa, Gayle
Kim, Ginny, Audrey, Pam, Teri
Diane, Janet & Larry

CUMBY MORTUARY

Funeral Directors

Chestnut Dr. at Broad Ave.
High Point, North Carolina 27261
Chapel and Private Family Room
Telephone 885-5045

COMPLIMENTS
of

CLASS OF '72 — 1st PERIOD ENGLISH — 102

COMPLIMENTS
of

PILGRIM AND D-VON FURNITURE

I wanted only to try to live in accord with the promptings which came from my true self. Why was that so very difficult?

Chip Deale

Compliments Of The High Point Chapter Order Of DeMolay

CONGRATULATIONS

SENIOR KEYETTES

—Sophomore and Junior Keyettes

KEY CLUB
"We Build"

COMPLIMENTS
of
CAROLINA BODY COMPANY

"The Dependable Store"
Established 1933

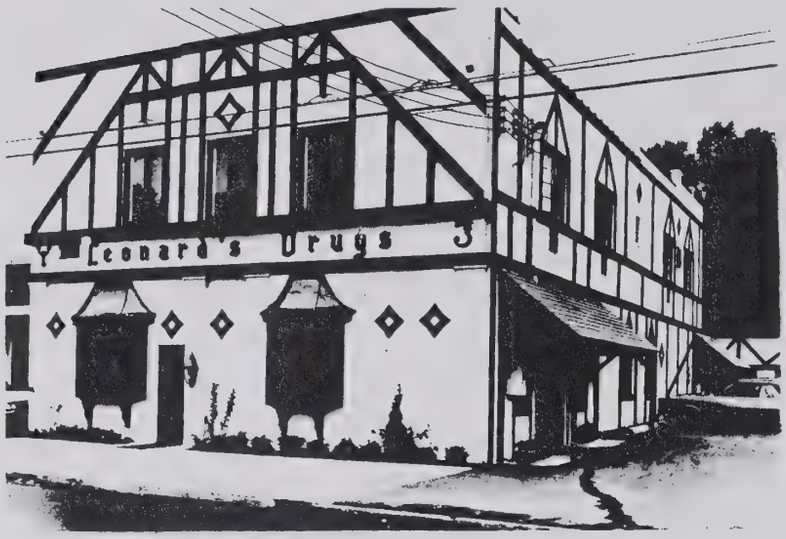

LEONARD'S DRUG STORE
117 W. Lexington Ave.
High Point, North Carolina

THE SWEET SHOPPE BAKERY

Wedding, Birthday,
and
Fine Bakery Foods

High Point
Greensboro
Burlington

SOUTHERN FURNITURE EXPOSITION BUILDING

Furnitureland U.S.A.

"Careers Unlimited"

In the heart of the greatest concentration of furniture production in the world.

★

Among courses available for high school students and graduates are those offered by:

★

Guilford Technical Institute
Jamestown, N.C.

★

North Carolina State University of Raleigh
A four-year course in Furniture Manufacturing and Management leading to a B.S. Degree

★

University of North Carolina at Greensboro Home Economics School
A four-year course in Interior Design leading to a degree

★

Your inquiry will be forwarded
— Write —
Furnitureland, U.S.A.
P.O. Box 828, High Point, N.C.

SENIOR STATISTICS

ALEXANDER, JANICE MARIE 1801 Drew Avenue; FHA 1; FHA Secretary 1; FHA Convention 1; Pep Club 1; Y-Teens 4; Homeroom Secretary 2. ALEXANDER, RONALD DEE 1223 Downing Street; FCA 1, 2, 3, 4; Varsity Football 3, 4; J.V. Football 1, 2; Baseball 1; Manager 3, 4; Intramural Sports 1, 2, 3, 4; Marching Band 1; Orchestra 1; Homeroom President 1; Ward Representative 3, 4; Inter-Club Council 4; Homecoming Exhibits 4. ALLEN, SHARON DIANE 807 S. Elm Street; DE 4; DECA 4; FHA 4; Pep Club 4; Y-Teens 1, 2, 3, 4; Chorus 1; Small Ensemble 1; Homecoming Exhibits 3, 4; Student Council Representative 1. ALLEN, TOMMY 1005 Tipton Street; Beta Club 4; Varsity Football 1; Varsity Basketball 1; Track 1; Intramural Sports 1, 2; Marching Band 1, 2, 3, 4; Stage Band 3, 4; All-State Band 1; Band Secretary 3; Band President 4; Orchestra 3; Homecoming Exhibits 4; Auditorium Committee 1; Projection Staff 1; Bus Driver 4; Lab Assistant 3. AMOS, LESLIE JEAN 1101 Rockford Road; Beta Club 4; Math Club 3, 4; Pep Club 4; Sub-Juniors 2, 3, 4; Chorus 1; Publicity Committee 3; Homecoming Exhibits 3, 4; Youth Council 3; General Office Staff 1; Dean's Office Staff 4; Student Secretary 3. ANDERSON, ROBERT 1309 Hempshire Court; Beta Club 3, 4; Inter-Act 2, 3, 4; Inter-Act President 4; JCL 2, 3; NHS 4; Track 1, 2, 4; Cross Country 4; Marching Band 1, 2, 3; Stage Band 1; Homeroom President 3; Inter-Club Council 4; Homecoming Exhibits 3, 4; Commencement Marshal 3. ANDREWS, ALLEN DWIGHT 2019 Rotary Drive; Inter-Act 4; J.V. Football 1, 2; Swimming 1, 2. ANGEL, WILLIAM G. 608 Hawthorne Street; Beta Club 3, 4; Track 2. ARCHIE, ARLENA ANN 603 E. Commerce Street. ATKINSON, ANDRA LEE 1615 Coventry Road; Beta Club 4; GAA 1, 2, 3, 4; A Cappella Choir 3; Chorus 1; Choralettes 2; Centralaires 4; Centralaires Secretary 4; GAA Treasurer 4. ATKINSON, G. W. JR. 1317 Kentucky Street; Inter-Act 2, 3, 4; Tennis 2; Homeroom President 4; Homecoming Exhibits 4; Fire Drill Committee 4. AUMAN, LYNN ELIZABETH 1125 Kensington Drive; Beta Club 4; FTA 4; French Club 3, 4; French Club Treasurer 4; Math Club 4; Pep Club 2, 3, 4; Science Club 3; Sub-Juniors 3, 4; Marching Band 1; Majorette 1; Homeroom Representative 2; Homecoming Exhibits 2, 3, 4; General Office Staff 3; Lab Assistant 4.

BABB, ETHLEEN VICK 902 W. Ray Avenue; FHA 2; Homeroom Representative 3; Student Secretary 4; Chapel Hill High School 2; Folksinging Club 2. BAILEY, SANDRA 1907 Fern Street. BAKER, SHERRI LYNN 801 Kingston Court; Beta Club 4; French Club 4; Library Club 2, 3, 4; Library Club Vice-President 3; Library Club Treasurer 4; Math Club 3, 4; Science Club 4; Y-Teens 1; Library Staff 1, 2, 3, 4. BALDWIN, TUJUANA 233 Woodbury Street; Marching Band 1, 2, 3. BARKER, JOHN MARTINE 409 Gatewood Street; FCA 2, 3; Jr. Civitans 3, 4; Monogram Club 1, 2, 3, 4; NHS 4; Science Club 4; Varsity Football 1, 2, 3, 4; Varsity Basketball 1; J.V. Basketball 2; Track 1, 2, 3, 4; Intramural Sports 1; Marching Band 1; Stage Band 1; Class President 1; Homeroom President 1. BARNES, JAMES WAYNE 2206 Edgewood Drive; Bus Driver 4. BARRINGER, ROBIN MARIE 2037 Wesley Drive; Youth Volunteers 3, 4; Social Committee 3; Dean's Office Staff 4. BARTLETT, SANDRA 114 Brookdale Drive; Pep Club 3; Science Club 3; Spanish Club 4; Cheerleader 1; Orchestra 1, 2, 3, 4; Homeroom President 1. BAYS, SAMUEL W. 616 Arch Street; Beta Club 3, 4; Math Club 3, 4; NHS 3, 4; Science Club 3, 4; Marching Band 1, 2, 3, 4; Band Secretary 4; Drum Major 4; Stage Band 3, 4; Homeroom President 1, 2; Homecoming Exhibits 4. BEASTON, GEOFF DOUGLAS 3508 Woodview Drive; FCA 2, 3, 4; Jr. Civitans 2, 3, 4; Jr. Civitans Chaplain 3; Jr. Civitans President 4; Monogram Club 1, 2, 3, 4; NHS 3, 4; Varsity Football 3, 4; J.V. Football 2; Baseball 2, 3, 4; Inter-Club Council 4. BELTON, SANDRA ROSS 407 W. Willis Avenue. BENSON, JANET CECELIA 1207 Westminister Drive; Art Club 4; Beta Club 3, 4; Math Club 3, 4; NFL 2; NHS 4; Pep Club 2; Science Club 2, 3, 4; Spanish Club 3; A Cappella Choir 3; Centralaires 4; Choralettes 2; Homeroom Secretary 4; Fire Drill Committee 4; Homecoming Exhibits 2, 4; Youth Council 2, 3; **Junior Pointer** *1; Dean's Office Staff 4. BENSON, STEPHEN RUDOLPH 911 Richland Street; Varsity Football 1; Baseball 1, 2; Manager 2. BETTERSON, JAMES THOMAS 1406 Wendell Street; FCA 3, 4; Jr. Civitans 2, 3, 4; Monogram Club 2; Varsity Football 2, 3, 4; Varsity Basketball 3; J.V. Basketball 1, 2; Track 1, 2, 3, 4; Intramural Sports 1; Homeroom President 1. BORYS, TEDDIE SUSAN 1217 Fifth Street; Pep Club 3; Youth Council 3, 4; Homecoming Exhibits 3, 4;* **Pemican** *Business Staff 4; Social Committee 3, 4. BOULDIN, DAVID LEE 1008 Emery Circle; Beta Club 3, 4; Key Club 3, 4; Key Club Secretary 4; NHS 4; J.V. Basketball 2; Baseball 2, 3, 4; Chorus 1; Homeroom Secretary 4; Homecoming Exhibits 3, 4. BOWERS, TIM WAYNE 409 Carey Street; DE 4; DECA 4; DECA District Convention 4; DECA State Convention 4; Varsity Football 1; Track 1; Intramural Sports 1; Talent Show 4. BRACE, DEBORAH KAY 803 Hines Street; Beta Club 4; Orchestra 1, 2, 3. BRADY, PATSY TERESA 518 W. Ward Avenue. BRANDON, LARRY H. 807 Country Club Drive; FCA 2, 3, 4; JCL 3, 4; Jr. Civitans 2, 3, 4; Masque and Gavel 3, 4; Monogram Club 2, 3, 4; Varsity Basketball 1; Track 4; Manager 2; Intramural Sports 1; Swimming 2, 3, 4; Cross Country 3, 4; Homeroom Vice-President 1; Homecoming Exhibits 2, 3, 4;* **Pemican** *Business Staff 3, 4;* **Pemican** *Business Manager 4. BRAUNSTEIN, MARK LARRY 503 Clover Drive. BRAWNER, JUDITH LYNNETTE 214 W. Willis Avenue; Pep Club 4; Y-Teens 2; Chorus 1; Homecoming Exhibits 3;* **Pointer** *typist 4. BREWER, STEVE NOLAN 205 Westridge Drive; FCA 3, 4; Monogram Club 3, 4; Spanish Club 3, 4; Varsity Football 1, 3, 4; J.V. Football 2; Intramural Sports 1; Homeroom President 1; Student Store Staff 3. BRIDGERS, BARBARA JEAN 1418 Lyndhurst Drive; NFL 2, 3, 4; Orchestra 1, 2, 3; "Arsenic and Old Lace" 3. BRIDGES, CAROL LYNN 706 W. Lexington Avenue; Beta Club 4; NFL 3, 4; Science Club 4; Spanish Club 3, 4; Spanish Club Vice-President 4; Sub-Juniors 2, 3, 4; Sub-Junior Historian 3; Intramural Sports 1; Orchestra 1, 2, 3; Homecoming Exhibits 3, 4;* **Rebel Rouser** *1; Welcome Committee 3; Devotions Committee 4; Lab Assistant 4. BRIGMAN, JOE 1112 Country Club Drive; Beta Club 3, 4; FCA 2, 3, 4; Jr. Civitans 3, 4; Monogram Club 3, 4; NHS 3, 4; Science Club 4; Varsity Football 1, 3, 4; J.V. Football 2; Varsity Basketball 1; J.V. Basketball 2; Track 1, 3, 4; Intramural Sports 1;* **Junior Pointer** *1;* **Junior Pointer** *Editor 1; Lab Assistant 4. BRINSON, ROBERT LAURIE 703 Hillcrest Drive; Beta Club 4; Key Club 2, 3, 4; Masque and Gavel 3, 4; Masque and Gavel Vice-President 4; Tennis 2, 3, 4; Intramural Sports 1, 2; Homeroom President 2, 3, 4; Homecoming Exhibits 2, 3, 4;* **Pointer** *Business Staff 3, 4; Boys' State 3. BROOKS, STEPHEN LOGAN 1506 Whitehall Street; Inter-Act 2; Varsity Basketball 1; Swimming 2; A Cappella Choir 2, 3; Chorus 1; Centralaires 4; Talent Show 1, 3, 4; Bus Driver 3. BROWN, IRVIN LEE 411 Carey Avenue; DE 4; DECA 4; J.V. Football 1; Wrestling 2, 3; Baseball 1, 2; Homeroom President 1, 2. BROWN, RONNIE LEE 2500 Van Buren Street; Bass High School 3. BROWN, TERRI LYNN 306 Player Drive; GAA 1; Basketball 1; Track 1; Marching Band 1, 2, 3, 4; Majorette 1; All-State Band 1; Concert Band 1, 2, 3, 4; Student Body Secretary 1. BRUCKE, CRAIG 1504 Pinehurst Drive; Inter-Act 3, 4; Cross-Country 2;* **Rebel Rouser** *1. BULLOCK, BARBARA DELORES 214 Gripper Place; Civinettes 4; GAA 2; Pep Club 4; Y-Teens 1; Marching Band 1, 2, 3; Homeroom Representative 1; Homecoming Exhibits 4. BURNEY, CAROLYN JEAN 207 W. Parkway; Pep Club 3, 4; Sub-Juniors 4; Marching Band 1; Majorette 1;* **Pemican** *Business Staff 4; Social Committee 4; General Office Staff 1. BURNS, CAROL DIANE 1009 Kearns Street; GAA 2; Pep Club 1; Y-Teens 3; Anchor Club 2; A Cappella Choir 3; Centralaires 4; Homeroom President 1; Youth Council 2; Talent Show 2, 4; Girls' Coaches' Staff 1. BURRIS, JEFFREY MARK 912 Kingston Street; Key Club 2, 3, 4; Key Club Treasurer 4; Masque and Gavel 3, 4; Masque and Gavel President 4; NFL 2; Varsity Basketball 1; Golf 1, 2, 3, 4; Intramural Sports 1, 2; Chorus 1; Ward Representative 2;* **Pointer** *Business Staff 3, 4;* **Pointer** *Exchange Editor 4. BURTON, JEFFREY ALAN 610 Everett Lane; Science Club 3; VICA 4; Track 1; A Cappella Choir 2, 3; House and Grounds Committee 2; Bus Driver 4. BUTLER, KATHY JAYANN 1112 Worth Street; Anchor Club 2, 3; Youth Volunteers 2; Chorus 1; Homeroom President 2, 3; Lab Assistant 3. BYERLY, JONI KRISTINE 1313 Chestnut Drive; Math Club 3, 4; Pep Club 2, 3, 4; Science Club 3, 4; Homeroom Secretary 4; Homecoming Exhibits 3, 4; Youth Council 2, 3;* **Junior Pointer** *1;* **Pemican** *Business Staff 3; Publicity Committee 3; Fire Drill Committee 4; Student Store Staff 2, 3. BYRD, BARBARA LYNN 211½ Oakwood Street; GAA 1; Chorus 1; Choralettes 2; A Cappella Choir 3; Centralaires 4.*

CABLE, BETTE LOU 1001 Thissell Street; Chorus 1; Student Store Staff 3. CADICK, DENBY WAYNE 807 Westwood Avenue; Beta Club 4; FCA 2, 3, 4; Jr. Civitans 2, 3, 4; Vice-President Jr. Civitans 4; Monogram Club 3, 4; NHS 4; Varsity Basketball 1, 3, 4; J.V. Basketball 2; Golf 1; Manager 1; Intramural Sports 2, 3; Student Body President 1; Homecoming Exhibits 2, 3, 4; General Office Staff 1. CALLIARI, RONALD HAROLD 315 Nathan Hunt Drive; Beta Club 4; NHS 4; Varsity Football 1, 3, 4; J.V. Football 2; J.V. Basketball 2; Track 1, 2; Manager 1, 2; Stephenson High School 1, 2; Yearbook Photographer 1, 2; School Newspaper Sports Editor 2; School Newspaper Photographer 1, 2; Photo Art Club 2; Bus Driver 3, 4. CALDWELL, DEMEATRICE ELAINE 505 Richardson Avenue; Math Club 1; A Cappella Choir 4; Choralettes 2; Homeroom Vice-President 1; Atkins High School 1. CAMPEN, SUSAN 211 Mitchell Place; Choralettes 4. CARROL, DENNIS LYNN 1811 Franklin Avenue; DE 3, 4; DECA 3, 4. CARROLL, SUSAN JEANETTE 1506 N. Hamilton; Chorus 1; Centralaires 4; Homeroom Secretary 1; Bus Driver 3. CARTER, RITA GWEN 2613 Westchester Drive; DE 3; DECA 3; GAA 1, 2; Y-Teens 1, 2; Youth Volunteers 1, 2, 3, 4; Basketball 1, 2; Manager 1; Intramural Sports 1; A Cappella Choir 3, 4; Chorus 1; Homeroom President 1; Homeroom Secretary 3; Homecoming Exhibits 1, 2; Coaches' Staff 1; Student Secretary 1, 2, 3. CARTER, WILLIE 109 Oak Street. CASHATT, JAMES 215 Model Farm Road; Beta Club 3, 4; Science Club 1, 2; Allen Jay High School 1, 2; Yearbook Assistant Photographer 2, 3, 4. CATRON, KATHY LYNN 1123 Campbell Street; Beta Club 4; DE 4; DECA 3, 4; General Office Staff 1. CAUDELL, HOLLY JO 502 Ashe Street; Beta Club 4; Science Club 4; Spanish Club 3; Sub-Juniors 2, 3, 4; Intramural Sports 1; Marching Band 1, 2, 3, 4; Majorette 1, 2, 3, 4; Homeroom Secretary 1, 4; Student Government Committee 1; Homecoming Exhibits 3, 4; Talent Show 3. CAUSEY, BRENDA GAIL 2609 English Road; DE 4; DECA 4. CAUSEY, CHARLIE EDWARD 634 Wesley Drive; Jr. Jaycees 2, 3, 4; Track 1, 2, 3. CECIL, RITA DANA 1504 Overbrook Court; Art Club 1, 2, 3, 4; FHA 1; Pep Club 1; Homeroom Secretary 1. CHAMBERS, SONDRA L. 323 Quaker Lane; A Cappella Choir 3; Chorus 1; Choralettes 2; Centralaires 4. CHANEY, LINDA ANN 806 Hines Street; DE 4; DECA 4. CHASTAIN, JONI LYNNE 504 Overbrook Drive; GAA 2, 3, 4; GAA President 4; Spanish Club 3, 4; Spanish Club Treasurer 4; Varsity Basketball 3, 4; J.V. Basketball 2; Homecoming Exhibits 2, 3, 4; Girls' Coaches' Staff 3, 4. CHAVIS, JUDY LYNN 1207 Adams Street. CHEEK, DREX 1224 Kensington Drive; Key Club 2, 3, 4; Monogram Club 4; Varsity Football 3, 4; J.V. Football 2; Varsity Basketball 1; Track 1; Intramural Sports 1; Homeroom Representative 1; Social Committee 1. CHRISTIAN, BRENDA LAVERNE 718 Fairview Street; French Club 2; Math Club 1; Track 1; Cheerleader 1; Marching Band 1, 2, 3, 4; Homeroom Secretary 2; Talent Show 3; Student Council Vice-President 1; Modern Music Masters 1. CHRISTIAN, FRED 1906 Drew Street; VICA 1. CLARK, TIM LEE 2233 Edgewood Drive; Art Club 1, 2, 3, 4; Inter-Act 4; Homeroom Vice-President 3. CLEVELAND, DANA L. 1419 Cook Street; Sub-Juniors 2, 3, 4; Sub-Junior Vice-President 3; Chorus 1; Homecoming Exhibits 3, 4; Social Committee 4. CLEVELAND, DOLORES KAY 417 Carey Avenue; FTA 3, 4; FTA Secretary 4; Spanish Club 3, 4; Dean's Office Staff 3, 4. CLINARD, KEITH A. 1316 Licolnshire; Beta Club 3, 4; FCA 2, 3, 4; Inter-Act 3, 4; Masque and Gavel 3, 4; NHS 4; Varsity Basketball 1; Golf 1, 2, 3 4; Chorus 1; Homeroom President 1, 4; **Pointer** *Business Staff 4. CLONTZ, KATHERINE ANN 1502 Cherokee Drive; GAA 1, 2; JCL 2, 3; Sub-Juniors 2, 3, 4; Social Committee 4. COLLINS, CRAIG D. 607 Westchester Drive; Beta Club 4; Inter-Act 2, 3; Math Club 4; Science Club 4; Intramural Sports 1; A Cappella Choir 3; Chorus 1; Small Ensemble 3; Centralaires 4; All-State Chorus 3, 4; Homeroom Representative 4; Homecoming Exhibits 2, 3, 4; Youth Council 2, 3; Talent Show 3; Social Committee 2, 3, 4. COLLINS, DAN 709 Carrick Street; Seminole High School 2. COLLINS, DETROIT CARL 738 Fairview Street; DE 4; Marching Band 3; Homeroom President 3; Homecoming Exhibits 3; Talent Show 3; "Arsenic and Old Lace" 3. CONNER, CHRISTINE ROBERTA 1405 Emerywood Drive; Beta Club 3, 4; French Club 3, 4; French Honor Society 2; Keyettes 3, 4; NHS 3, 4; NHS Secretary 4; Science Club 3, 4; Orchestra 1, 2, 3, 4; Homeroom Secretary 4; Homecoming Exhibits 2, 3, 4;* **Pemican** *Editorial Staff 3, 4;* **Pemican** *Editor 4; Commencement Marshal 3; N.C. Governor's School 3. CONNOR, JANE LEE 527 Ridgecrest Drive; Beta Club 3, 4; French Club 4; NHS 4; Chorus 1; Choralettes 2; Commencement Marshal 3; Guidance Office Staff 4. CONNOR, KATHRYN DALE 417 Rockspring Road; Civinettes 3, 4; Math Club 4; Pep Club 3; Science Club 3, 4; Youth Volunteers 2, 3, 4; Homeroom President 3, 4; Homecoming Exhibits 3, 4; Youth Council 3, 4;* **Rebel Rouser** *1; Social Committee 2, 3, 4; Lab Assistant 3, 4. COOK, HENRY 204 Guilford Avenue; Varsity Basketball 3; J.V. Basketball 1, 2; Intramural Sports 1, 2, 3. CORN, CATHY R. 619 W. Lexington Avenue; Civinettes 3, 4; Masque and Gavel 3, 4; Pep Club 4; NHS 4; Youth Volunteers 1, 2, 3, 4; Cheerleader 1, 2, 4; Homeroom President 3; Homecoming Exhibits 4; Talent Show 4; Guidance Office Staff 4; Lab Assistant 4. COX, DANA RAY 407 Hodgin Street. CRABTREE, LONNIE RICHARD 2200 Ridgecrest Drive; DE 4; DECA 4; J.V. Football 1; Homeroom President 1; Student Congress 2; Homecoming Exhibits 4. CRAVEN, REBECCA RUE 1717 Chestnut Drive; GAA 2, 3, 4; GAA Secretary 4; J.V. Basketball 2; Manager 3, 4; A Cappella Choir 3; Chorus 1; Centralaires 4; Homecoming Exhibits 2, 4; Girls' Coaches' Staff 3. CULLER, BOBBY 510 Newton Place; Baseball 1; Varsity Football 1; Bus Driver 2, 3, 4. CURRIE, DONNA MCQUEEN 401 Colonial Drive; Art Club 4; NFL 2; Science Club 3; Orchestra 1, 2, 3, 4; Chamber Orchestra 2, 3, 4; Orchestra Secretary-Treasurer 4; Homecoming Exhibits 3, 4; Publicity Committee 2.*

DALTON, LUCINDA KATHERINE 406 Hillcrest Drive; Beta Club 4; Civinettes 4; Pep Club 2, 3; Homecoming Exhibits 3, 4. DANFORD, DARLENE ESTELLE 206 Hedgecock Road; DE 3, 4; Davie County High School 1, 2. DAVIS, JULIE ANN 1101 Jefferson Street; GAA 1; Youth Volunteers 1, 2; Basketball 1; Marching Band 1, 2, 3, 4; Concert Band 1, 2, 3, 4. DAWALT, LARRY ALAN 1310 Coventry Road; Jr. Jaycees 2, 3, 4; Jr. Jaycees President 4; Quill and Scroll 4; Varsity Football 1; Varsity Basketball 1; J.V. Basketball 2; Baseball 1; Intramural Sports 1, 2, 3; Marching Band 1, 2, 4; Homeroom Vice-President 4; Inter-Club Council 4; Homecoming Exhibits 4; Youth Council 4; **Pointer** *Editorial Staff 3, 4;* **Pointer** *Editor 4; Talent Show 4. DEALE, CHARLES "CHIP" WILLIAM LEE 639 Colonial Drive; Beta Club 4; FCA 2, 3, 4; Jr. Civitans 2, 3; Key Club 4; Masque and Gavel 3, 4; NFL 2, 3, 4; Debate Captain 4; Barkley Forum Speech Institute, Emory University 2; Wake Forest Speech Institute 3; Science Club 4; Varsity Football 4; Varsity Basketball 1; Track 1; Golf 1; Intramural Sports 1, 2; Class Secretary-Treasurer 4; Homecoming Exhibits 3, 4;* **Junior Pointer** *1; Red Cross Committee 3; Student Congress 4; N.C. Student Council Workshop 4; Executive Board 4. DEHART, JOHNNY L. 810 English Road; Varsity Basketball 3; J.V. Basketball 2; Track 2, 3; Thomasville High School 1, 2, 3. DICKENS, LEIGH ELAINE 2020 Edgewood Drive; DE 4; DECA 4; DECA President 4; FTA 3, 4; GAA 2. DUNCAN, ALTON DOUGLAS 1005 Lindsay Street; Intramural Sports 2.*

EARL, JAMES DAVID 1006 Sharon Street; FCA 4; Monogram Club 3, 4; Varsity Football 1, 3, 4; J.V. Football 3; Baseball 2; Intramural Sports 2. ECCLES, VEDA ANN 1513 E. Commerce; Pep Club 1. EDWARDS, PATRICIA GAIL 1412 Chatham Drive; Homecoming Exhibits 3; Guidance Office Staff 4. EDWARDS, ROBERT GREGG 911 North Centennial; Key Club 2, 3, 4; Intramural Sports 1, 2, 3, 4; Marching Band 1; Stage Band 1; Homeroom Vice-President 1; Homecoming Exhibits 3, 4. ELLIS, JERYL WAYNE 633 Wesley Drive. EMERSON, VICKIE 1114 Worth Street; Anchor Club 3, 4; A Cappella Choir 3, 4; Chorus 1, 2, 3, 4; Choralettes 2; Bison Berets 2; Homeroom Representative 3. EVERHART, BARRY ALLAN 907 Chestnut Drive; DECA 4; Jr. Jaycees 2.

FALLS, PATRICIA FRANCES 913 Kingston Street; Art Club 4; Pep Club 2, 3, 4; Science Club 3; Spanish Club 4; Youth Volunteers 3; Homeroom Secretary 3; Homecoming Exhibits 3, 4; Youth Council 3; **Pemican** *Business Staff 4; Social Committee 2, 3; FICK, DUNCAN DOUGLAS 506 Parkway; Beta Club 3, 4; Varsity Basketball 1; Track 1, 2; Intramural Sports 1; Cross-Country 1, 2; French Club 3, 4; Key Club 2, 3, 4; NFL 2, 3, 4; NHS 3, 4; Science Club 3, 4; Boy Representative 2; Junior Class Vice-President 3; Homeroom President 2; Inter-Club Council 4; Social Committee 1; Talent Show 4; Mars Hill Student Council Workshop 3; N.C. Associate Councils Convention 3; Chairman Central Division 7 Workshop 3; Student Body President 4; Projection Staff 1. FLIPPO, LINDA LEE 1250 Kensington Drive; Beta Club 3, 4; French Club 2, 3, 4; GAA 1; Keyettes 2, 3, 4; Keyette Chaplain 4; Math Club 3, 4; Math Club Vice-President 3; Math Club President 4; NHS 4; Science Club 3, 4; Marching Band 1, 2, 3, 4; Orchestra 2, 3, 4; All-State Band 1, 2, 3, 4; Homeroom President 3; Homecoming Exhibits 2, 3, 4; T.C. Marsh High School 1; Social Committee 3; Devotions Committee 4. FLYNN, CHRIS BARRETT 209 Hillcrest Drive; Art Club 3; Swimming 1, 2. FOSTER, OTIS 604 Hulda Street; Jr. Civitans 3, 4; Varsity*

Football 3, 4; J.V. Basketball 2; Baseball 2, 3, 4; Marching Band 1. FRANKLIN, JAMES MEYERS 205 Hay Street; Varsity Football 3, 4; J.V. Football 2; Wrestling 3; Track 1, 2, 3, 4. FRAZIER, DEBBIE LYNN 811 W. Lexington Avenue; Beta Club 4; French Club 3, 4; French Club Vice-President 4; Keyettes 4; NHS 4; Chorus 1; Choralettes 2; A Cappella Choir 3; Centralaires 4; Vice-President Centralaires 4. FRENCH, KATHY LYNN 317 Woodrow Avenue; Beta Club 3, 4; FTA 3, 4; GAA 2; Spanish Club 3; Homeroom Secretary 2, 3; Homecoming Exhibits 4; General Office Staff 1; Lab Assistant 3; Student Secretary 3.

GAINES, MONROE MATHIS Holiday Inn, West Green Drive. GALLMON, MARGARET DORETHA 632½ Fairview Street; DE 3; FHA 2; GAA 4; Y-Teens 2; Varsity Basketball 2; Baseball 2; Cheerleader 2; Homeroom Secretary 2; Youth Council 2; Girls' Coaches' Staff 3. GILBERT, CINDY ELAINE 2806 English Road; FHA 4; Y-Teens 2, 3, 4; Y-Teens President 4; Inter-Club Council 4; Homeroom President 2; Homecoming Exhibits 4; Dean's Office Staff 4; Bus Driver 4. GILMORE, ROSALIND 725 Cliffside Avenue; Beta Club 4; NHS 4; Pep Club 1; Science Club 1; Y-Teens 1, 4; Y-Teens President 4; Y-Teens Convention 4; Marching Band 1; Class President 1; Bus Driver 4; Lab Assistant 3. GILSTRAP, DONALD DOUGLAS 431 W. Lexington Avenue; Inter-Act 4; A Cappella Choir 3, 4; Youth Council 2; **Rebel Rouser** 1; **Pemican** Photographer 2, 3, 4; **Pointer** Photographer 2, 3, 4; Athletic Department Photographer 2; Social Committee 4. GINSBURG, JANET RAE 1121 Kensington Drive; Beta Club 3, 4; French Club 3, 4; Keyettes 3, 4; Keyette Treasurer 4; Math Club 3, 4; Math Club President 3; NHS 3, 4; NHS President 4; Intramural Sports 1, 2, 3, 4; Orchestra 1; Homeroom President 2, 3; Inter-Club Council 3; **Rebel Rouser** 1; General Office Staff 2. GLIDEWELL, KATHY FAE 307 Kennedy Avenue; Beta Club 4; FTA 3, 4; Science Club 3; Y-Teens 2; Homeroom Representative 1; Youth Council 1; Welcome Committee 3; Lab Assistant 4. GLOVER, MARLENE 507 S. Elm Street; Pep Club 1; Marching Band 2; Homecoming Exhibits 2. GODBOLT, CHRISTOPHER K. 908 Jefferson Street; VICA 1. GOINS, BILLY RAY 10-B Clara Cox Apartments; DE 3; DECA 4; Orchestra 1; Talent Show 1. GOODING, DEBBIE LYNN 501 Florham Drive; Homeroom Secretary 4; Guidance Office Staff 4; Morganton High School 1, 2, 3. GORDAN, CONNIE LYNN 309 Pickett Place; FHA 3, 4; Y-Teens 2, 3, 4; Homeroom Secretary 4; Homecoming Exhibits 4. GORDAN, HUGH CLIFTON Box 598, Route 1; FCA 2, 3, 4; Jr. Civitans 2, 3, 4; Monogram Club 2, 3, 4; Varsity Football 3, 4; Wrestling 2, 3, 4; Most Valuable Wrestler 3; J.V. Football 2; Intramural Sports 2, 4. GRAY, C. MIKE 717 Gatewood; Inter-Act 2, 3, 4; Inter-Act Secretary 4; Science Club 2, 3, 4; Cross-Country 4; Homeroom President 1; Fire Drill Committee 2, 4; Baseball Manager 1; Lab Assistant 4. GRAY, J. FRANK 612 Gatewood Avenue; Inter-Act 2, 3, 4; Track 1; Manager 1; Marching Band 1, 2; Homeroom President 1, 2; Homecoming Exhibits 2, 4; Youth Council 2; Audio-Visual Committee 1. GREEN, PAMELA J. 231 Edgedale Drive; Beta Club 4; Keyettes 3, 4; Masque and Gavel 3, 4; Math Club 3, 4; Chorus 1; Homeroom Vice-President 3. GREEN, TERRI ELIZABETH 802 Carter Street; GAA 2; Pep Club 1, 4; Y-Teens 1, 2; Chorus 1; Homeroom Secretary 1; Homecoming Exhibits 4. GUNTER, DEBRA ANN 212 Apartment 0 Maple Place; Majorette 1; Orchestra 1; COC 4.

HAAS, DON PAUL 226 Pineridge Drive; Track 1, 2, 3, 4; Swimming 1, 2, 3, 4. HABIG, JEANNINE LOUISE 914 Rotary Drive; GAA 1; Sub-Juniors 2, 3, 4; Sub-Junior President 4; Choralettes 3; Centralaires 4; Inter-Club Council 4; **Pemican** Editorial Staff 3, 4; Bishop McGuinness 1. HAGGERTY, RICH CHARLES 323 Boulevard; Beta Club 3, 4; FCA 3, 4; JCL 3, 4; Monogram Club 3, 4; NHS 3, 4; Spanish Club 3, 4; Varsity Football 3, 4; Baseball 3, 4; Deptford Township High School 1, 2. HARDISON, NAPOLEON 808 W. Willis Street; Varsity Football 1, 2, 3, 4; Track 1, 2, 3, 4; Key Club 4; Intramural Sports 1, 2, 3, 4; Homeroom President 1. HARPER, CARL 1805-B Fern Street. HARRELL, KATHY JOAN 506 Player Driver; Anchor Club 4; Centralaires 4; Guidance Office Staff 3. HARRINGTON, CARL PERRY 716 W. Willis Avenue; Varsity Football 1, 3, 4; Varsity Basketball 1. HARRIS, MELBA ANN 233 Edgedale Drive; Beta Club 3, 4; French Club 3, 4; Keyettes 2, 3, 4; Keyette Sergeant-at-Arms 4; Cheerleader 2, 3, 4; Head Cheerleader 4; Math Club 3, 4; NHS 3, 4; Chorus 1; Homeroom Representative 1, 2; Homecoming Exhibits 3, 4; **Pemican** Business Staff 3, 4. HARRIS, DENNIS HAYWOOD 1302 Worth Avenue; Monogram Club 2, 3, 4; Varsity Football 1; Wrestling 1, 2, 3, 4; Golf 1; A Cappella Choir 2; Choralettes 3; Centralaires 4; Stage Band 3, 4. HARRIS, ELINDA 811 Cliffside Drive; Beta Club 3, 4; GAA 1, 2, 3; NHS 3, 4; Spanish Club 3; Cheerleader 2; Class President 3; Homecoming Exhibits 3, 4; Youth Council 3; Student Council Convention Delegate 3; Executive Board 3; Policy Advisory Committee 3; Dean's Office Staff 4. HARRIS, GREGORY LEE 522 Pendelton Street; Wrestling 1; Manager 1; Intramural Sports 3. HARRIS, TIMOTHY CLIFTON 3306 Hillside Drive; Beta Club 4; Inter-Act 3, 4; Science Club 3; Spanish Club 3; Intramural Sports 1, 2, 3; Marching Band 1; Homeroom President 1; Homecoming Exhibits 3, 4; Fire Drill Committee 4. HARTSOE, EILEEN ELIZABETH 925 Croyden Street; Beta Club 3, 4; NFL 2, 3; NHS 3, 4; Science Club 3, 4; Science Club Vice-President 4; Sub-Juniors 2; Orchestra 1, 2, 3, 4; Small Ensembles 2, 3, 4; Homecoming Exhibits 2, 3, 4; Youth Council 2, 3, 4; **Junior Pointer** 1. HAWKS, MARK STEWART 3407 Langdale Drive; Beta Club 3, 4; FCA 2, 3, 4; Jr. Civitans 2, 3, 4; Varsity Football 1, 3; J.V. Football 2; Varsity Basketball 1, 3, 4; J.V. Basketball 2; Baseball 2, 3, 4; NHS 3, 4. HAYES, FANNIE MAE 700 Tate Street; DE 4; DECA 4. HAYES, ANNIE PEARL 803 Park Street; DE 2; DECA 4. HAYWOOD, DAVID FRANKLIN 1508 Pinehurst Drive; Masque and Gavel 4; NFL 2, 3; Marching Band 1, 2, 3; Centralaires 4; Talent Show 3; Lab Assistant 4. HAYWORTH, JANET LYNN 1900 E. Russell Avenue; Beta Club 3, 4; French Club 3, 4; GAA 2; Keyettes 4; Pep Club 3, 4; Cheerleader 1; Marching Band 1; A Cappella Choir 4; Homecoming Exhibits 4; **Pemican** Business Staff 3, 4; Social Committee 1, 4; Red Cross Representative 1; Band President 1. HAYWORTH, PATTI JEAN 2411 Westchester Drive; GAA 2; COC 4. HEADEN, KAREN DELAYNE 708 W. Willis Drive; GAA 1; Y-Teens 1; Bison Berets 2; Centralaires 4. HEDRICK, DONNA JANE 1409 E. Green Drive; Art Club 3, 4; Art Club Vice-President 4; FTA 3, 4. HEILMAN, JAMES ARIC 301 W. Parkway Avenue; Intramural Sports 1; Homecoming Exhibits 3; Talent Show 3, 4; House and Grounds 3, 4; House and Grounds Chairman 4; Lab Assistant 4. HESTER, MAC 1207 Greenway Drive; Beta Club 3, 4; NHS 4; Tennis 2; Commencement Marshal 3. HICKS, JANET LEE 3304 Hillside Drive; Beta Club 4; FHA 1, 2, 3, 4; Youth Volunteers 2, 3, 4; A Cappella Choir 3; Chorus 1; Centralaires 4; Homecoming Exhibits 3; **Rebel Rouser** 1; Library Staff 1. HILL, DAVID MICHAEL 303 Rockspring Road. HILTON, DOUGLAS WAYNE 507 Pine Street; Varsity Basketball 1; Track 1; Homecoming Exhibits 4; DECA 3, 4. HODGIN, SHARON MARIE 1058 Montlieu Avenue; Beta Club 3, 4; NHS 4; Spanish Club 3, 4; Spanish Club President 4; Intramural Sports 1; Inter-Club Council 4; Homecoming Exhibits 4; **Rebel Rouser** 1; **Pointer** Editorial Staff 3, 4; **Pointer** Associate Editor 4. HOLLEY, WILLIE CORNELIA 1805-D Fern Avenue; GAA 1; Library Staff 1; Pep Club 1; Y-Teens 1; Cheerleader 1; Chorus 1; Homeroom Treasurer 1; Homecoming Court 4. HOLMES, RHONDA MARIA 1226 Hoover Avenue; GAA 2, 3; Library Club 1; Math Club 1; Pep Club 1; Y-Teens 1, 2, 4; Anchor Club 2, 3, 4; Chorus 1; Bison Berets 2; Homeroom President 2; Inter-Club Council 3, 4; Youth Council 3, 4; Talent Show 3; Journalism 1; Modern Dance 1; Typing Club 1; Dean's Office Staff 2, 3; Mr. Dickens' Office Staff 4. HOOVER, ROBERT LOUIS 601 Gatewood Avenue; Inter-Act 3, 4; Varsity Football 4; J.V. Football 1, 2; Wrestling 3; Track 1; Homecoming Exhibits 3, 4; Prom Committee 3; Lab Assistant 3. HORNE, THOMAS MAX 508 Florham Drive; Art Club 4; Inter-Act 3, 4; Homeroom President 1; Homecoming Exhibits 3, 4; Talent Show 1. HOWARD, DONNA FAY 3518 Tanyard Road; Beta Club 4; Keyettes 3, 4; Math Club 3, 4; Intramural Sports 1; Marching Band 1, 2, 3, 4; Stage Band 3, 4; Homeroom Secretary 3; Homecoming Exhibits 4; Youth Council 2; **Rebel Rouser** 1; Social Committee 2, 3, 4. HUBBARD, BRETT SAUL 708 Woodrow Avenue; Beta Club 4; Tennis 2; Talent Show 4; House and Grounds 4; Policy Advisory Committee 3. HUMPHREY, THOMAS RANDOLPH 711 Carter Street. HUNSUCKER, DEBBIE JEAN 1308 Worth Street; Pep Club 2; Sub-Juniors 2, 3, 4; Homeroom Vice-President 1, 2; Homecoming Exhibits 2, 3, 4; Student Store Staff 3; Student Secretary 2, 3. HUNSUCKER, HONEY 400 Hillcrest Drive; Beta Club 3, 4; Civinettes 3, 4; Pep Club 1; Youth Volunteers 2; Cheerleader 1, 2; Head Cheerleader 1, 2; Homecoming Exhibits 3, 4; Dean's Office Staff 3, 4. HUNT, BETSY MAXWELL 1107 Country Club Drive; Beta Club 4; Chorus 1; Centralaires 4; General Office Staff 3, 4; Library Staff 1; Student Secretary 1. HUTSON, JOE 2010 Edgewood Drive.

ILDERTON, ELIZABETH ROSE 216 Hillcrest Drive; Civinettes 4; Chorus 1; Homecoming Exhibits 3, 4. ILDERTON, MICHAEL JEFFREY 901 W. College Drive; FCA 2, 3, 4; Jr. Civitans 2, 3, 4; Monogram Club 1, 2, 3, 4; Varsity Football 1, 3; J.V. Football 2; Track

2; Golf 3; Intramural Sports 2; Homeroom President 2; Homecoming Exhibits 4; Bus Driver 3, 4. INGRAM, CARLTON 4-C Clara Cox Apartments; Wrestling 1; Smith High School 2, 3.

JARRETT, ROBERT WAYNE 233 Mill Street; FCA 2, 3, 4; Jr. Civitans 4; Jr. Jaycees 2, 3; Monogram Club 3, 4; Spanish Club 4; Varsity Football 3, 4; J.V. Football 1, 2; Baseball 1, 2; Track 1; Homeroom President 1. JEFFERSON, CLEVE 516-B Whiteoak Street; Moultrie High School 1, 2. JENNINGS, SUSAN MILLER 1217 Westminister Drive; Beta Club 4; Keyettes 3, 4; Keyette Vice-President 4; Chorus 1; Homeroom Officer 2, 3; Homecoming Exhibits 3, 4; Westchester Academy 1. JOHNSON, JANET ANN 306 Louise Avenue. JOHNSTON, CAROLYN SUE 2728 English Road; FHA 4; FTA 4; Y-Teens 4; Marching Band 1, 2, 3, 4; Homeroom Secretary 1; Homecoming Exhibits 4; Youth Council 3. JOHNSON, MARGARET ANNE 311 Colonial Drive; Civinettes 2, 3, 4; Pep Club 2, 3; Chorus 1; Homeroom Secretary 2, 3, 4; Bulletin Board Committee 1; Social Committee 4. JOINES, PAUL 209 Model Farm Road; Intramural Sports 1; Marching Band 1, 2, 3, 4; Stage Band 3, 4; Homeroom Representative 1; Homecoming Exhibits 4; Chess Club 2. JONES, KENNETH 611 W. Lexington Avenue; DE 1; DECA 1; VICA 1; Marching Band 1.

KEARNS, JEFFRI ANNE 1315 Longcreek Drive; Beta Club 3, 4; Civinettes 2, 3, 4; Civitan Convention 2, 3, 4; French Club 3, 4; GAA 1, 2, 3, 4; Math Club 3, 4; NHS 3, 4; NHS Treasurer 4; Youth Volunteers 2; Cheerleader 1, 2, 3, 4; Chorus 1; Homecoming Exhibits 2, 3, 4; Homecoming Queen 4; Homecoming Attendant 3; Cheerleader Secretary 4. KEATON, GARY MARTIN Box 217-B, Route 2; Key Club 2, 3, 4; Masque and Gavel 3, 4; NFL 2; Science Club 4; Tennis 4; Varsity Football 1; Varsity Basketball 1; Golf 2, 3, 4; Intramural Sports 1, 2; Homeroom Treasurer 1, 3; Ward Representative 4; Stage Committee 1; Homecoming Exhibits 3, 4. KENNEDY, STEVE RAY 2604 Carsten Avenue. KEYES, LINDA ANN 611 Spruce Street; Art Club 4. KINDLE, THELMA LEE 1910 Fern Avenue; FHA 1; French Club 1; Pep Club 4; Y-Teens 1, 2; Homeroom Secretary 1; Library Staff 3; Student Secretary 4. KIRK, ROBERT ELIAS 909 Arch Street; DECA 4; Varsity Football 1; Baseball 1. KIRKMAN, JOAN MARIE 720 Woodrow Avenue; Sub-Juniors 2, 3, 4; Sub-Junior Jamboree 2; Youth Volunteers 3, 4; A Cappella Choir 3; Centralaires 4. KIVETT, JEFFREY KEITH 3018 English Road; Jr. Jaycees 4; Science Club 2. KIZIAH, VICKIE LYNN 1321 Kentucky Avenue; Keyettes 2, 3, 4; Keyette President 4; A Cappella Choir 3; Choralettes 2; Centralaires 4; Inter-Club Council 4; Homecoming Exhibits 4.

LANGLEY, TOMMY CARYLE 807-A Trenton Street; FCA 3, 4; Jr. Civitans 3, 4; Monogram Club 2, 3, 4; Varsity Football 3, 4; J.V. Football 1, 2; Track 1, 2, 3, 4. LEDBETTER, JANICE LAROSA 312 Loflin Street; GAA 2; Assistant Secretary 1. LEE, ALISON DEON 202 Westridge; Beta Club 3, 4; Beta Club Secretary 4; French Club 2, 3, 4; French Club President 4; Keyettes 3, 4; Math Club 3, 4; NHS 4; Science Club 3, 4; Intramural Sports 1; Marching Band 1, 2, 3, 4; Stage Band 1; Inter-Club Council 4; Homecoming Exhibits 3, 4; **Rebel Rouser** *1; Social Committee 3, 4. LEGRANDE, HATTIE DENISE 522-B Cross Street; NHS 4; Pep Club 1, 4; Y-Teens 1. LEVINA, BEVERLY ROBIN 1238 Devonshire Avenue; Beta Club 4; Civinettes 2, 3, 4; Civinette Treasurer 3; Civinette President 4; Civitan Convention 2, 3, 4; N.C. East Civitan Chaplain 4; French Club 3, 4; Math Club 3; NHS 4; Pep Club 3, 4; Cheerleader 1, 2; Student Congress 2, 3, 4; Student Council Secretary 1; Class Treasurer 2; Class Secretary-Treasurer 3; Homeroom President 4; Ward Representative 4; Inter-Club Council 4; Devotions Committee 4; Homecoming Exhibits 2, 3, 4;* **Junior Pointer** *1;* **Pemican** *Editorial Staff 3, 4;* **Pemican** *Activities Editor 4; Talent Show 3; Social Committee 1, 2; Talent Show Committee 4; Executive Board 2, 3, 4; DAR Good Citizenship Award 4; Central District Student Council Convention 3. LEONARD, JAMES B. 600 W. Lexington Avenue; Beta Club 4; JCL 2, 3; Masque and Gavel 3, 4; NFL 2, 3, 4; NFL President 4; NHS 4; Cross-Country 3; Marching Band 2; Class President 4; Homeroom President 2; Homecoming Exhibits 3; Youth Council 2; N.C. Youth Council Convention 2;* **Pointer** *Editorial Staff 3. LEVALLY, DONN EDWARD 610 W. Lexington Avenue; Varsity Football 1, 2, 3; Wrestling 2, 3, 4; Monogram Club 3; Wilson High School 1, 2, 3. LIGHTNER, DEBORAH LYNN 407 Vail Avenue; Beta Club 4; Masque and Gavel 3, 4; NHS 4; Pep Club 4; Spanish Club 2, 3; Y-Teens 1, 2, 3, 4; Y-Teens Treasurer 3, 4; National YWCA Convention 3; Homecoming Exhibits 4. LINDSAY, J. WILLIAM III 1104 Forest Hill Drive; Key Club 3, 4; Math Club 4; Monogram Club 1; Science Club 4; Spanish Club 2; J.V. Football 2; Intramural Sports 1; Junior Achievement 2; Myers Park High School 1, 2, 3. LITTLE, MAXINE 900 Fairview Avenue; DE 2; DECA 2; FHA 1. LITTLE, WALTER EUGENE 1903 Drew Street; Varsity Football 3; Varsity Basketball 3; J.V. Basketball 2. LIVENGOOD, JONI LYNN 911 Bridges Drive; Pep Club 2, 3; Youth Volunteers 2, 3, 4; A Cappella Choir 3; Centralaires 4; General Office Staff 3, 4. LOFLIN, JAMES PERRY 804 Carr Street; Varsity Football 1; Varsity Basketball 1; Manager 1; Intramural Sports 2, 3; Class Vice-President 1; Homeroom Representative 3; Homecoming Exhibits 2, 3, 4;* **Pointer** *Business Staff 3, 4;* **Pointer** *Circulation Manager 4; Fire Drill Committee 1. LOGAN, MICHAEL HAMILTON 800 Parkwood Circle; Beta Club 4; Inter-Act 3, 4; Science Club 3; Track 2; Marching Band 1, 2; Homeroom President 4. LOHR, STEVE 424 Carey Avenue; Homeroom Representative 3.*

MABE, JAN E. 1400 Valley Ridge Drive; FCA 2; A Cappella Choir 3, 4; Chorus 1, 2, 3; Choralettes 2; Homeroom Representative 2. MABE, SANDY KAY 109 Sinclair Avenue; DE 4; DECA 4; ICT 2, 3. MAHLER, MARY ANNE 1288 Westminister Drive; Beta Club 3, 4; French Club 3; Math Club 3, 4; NHS 4; Pep Club 2, 3, 4; Science Club 3, 4; Sub-Juniors 4; Homecoming Exhibits 2, 3, 4; Bishop McGuiness High School 1. MALLOY, CORNELL 119 W. Willis Avenue. MANRING, DEBRA CAROL 2305 Edgewood Drive; Chorus 1. MARION, RICHARD EMORY 3827 Tanyard Road; J.V. Football 1; Baseball 1; Hargrave Military Academy 1, 2. MARTIN, MARGOT ELAINE 401 Edgedale Drive; DECA 4; Keyettes 3, 4; Pep Club 2; Homeroom Secretary 2; Social Committee 2, 3, 4; Social Committee Chairman 4; Dean's Office Staff 3. MASON, ANITA GAYE 1822 Pershing Street; Chorus 1; COO 4. MCABEE, RICK 1801 Franklin Avenue; Jr. Jaycees 3. MCBRIDE, THOMAS JAMES 205 Meredith Avenue. MCCAULEY, SANDRA YVONNE 519 Whiteoak Street; GAA 1; Y-Teens 1, 2, 3; Homeroom Vice-President 1; Dean's Office Staff 4. MCDONALD, LINDA FAYE 401 W. Grimes Avenue; GAA 3; Basketball 3; Baseball 2; Lab Assistant 3. MCHONE, DONALD WAYNE 1618 N. Hamilton Street; VICA 3, 4; Track 1; Bus Driver 3. MEGGINSON, MARGARET BEAM 410 Hillcrest Drive; Beta Club 4; FTA 4; Math Club 3, 4; NFL 3, 4; Science Club 3, 4; Spanish Club 3, 4; Sub-Juniors 3, 4; Youth Volunteer 2, 3, 4; Chorus 1; Homeroom Secretary 4; Homecoming Exhibits 4; **Rebel Rouser** *1. MELLAGE, JOHN 1804 Chestnut Drive; Beta Club 4; J.V. Football 1. MELTON, GREG 1314 Franklin Avenue. MEYERS, JACKIE ELIZABETH 999 Nottingham Road; GAA 1; Math Club 3, 4; Youth Volunteers 2; Orchestra 1, 2, 3, 4; Bison Berets 2; Homecoming Exhibits 2; Student Secretary 3. MICHAEL, KRISTIN SEARS 904 Parkwood Circle; Civinettes 3, 4; Civinette Sergeant-at-Arms 4; GAA 1; Golf 2, 3, 4; Inter-Club Council 1; Homecoming Exhibits 4;* **Pemican** *Business Staff 3; Assistant Manager* **Pointer** *Business Staff 4; Social Committee 3; Talent Show 1. MILLER, JERRY L. 35-E Clara Cox Apartments; Washington High School 1. MILLER, LINDA JOYCE 1707-B Fern Street; FHA 2; GAA 2; Pep Club 1; Y-Teens 1; Intramural Sports 1; Talent Show 2; Ragsdale High School 1; Student Secretary 1. MILLER, MARVIN 308½ Loflin Avenue. MITCHELL, HARRIET ANNE 207 Oakwood Street; Beta Club 3, 4; GAA 1; Youth Volunteers 2; Orchestra 1, 2, 3, 4; Bison Berets 2; Homecoming Exhibits 3. MITCHELL, HELEN ANN 803 Carrick Avenue; Bison Berets 2; Lost and Found Committee 2. MITCHELL, MONTY CORNELIA 3629 Fairlane Road; Art Club 4; DE 4; DECA 4; DECA Historian 4; GAA 2; Masque and Gavel 3, 4; Pep Club 2, 3, 4; Dean's Office Staff 3, 4. MONROE, JONATHAN BECK 704 Rockspring Road; Beta Club 4; French Club 4; Key Club 2, 3, 4; Key Club President 4; Tennis 3, 4; Baseball 1; Intramural Sports 2; Key Club Convention 4; Monogram Club 3, 4; NHS 4; Science Club 4; Homeroom President 3, 4; Ward Representative 4; Inter-Club Council 4; Homecoming Exhibits 2, 3, 4; Talent Show 3, 4; Fire-Drill Committee 3. MONTGOMERY, JOHN FRANKLIN 1177 Sweetbriar Road; Beta Club 4; Key Club 4; Math Club 4; Science Club 4; Chess Club 1, 2; Ecology Club 2; J.V. Football 1; Track 1; Sports Manager 1; Cross-Country 1; Homeroom President 1; Kubasaki High School 1; Groveport High School 2; Bus Driver 4. MOORE, JOY ANN 808 Irwin Avenue; Beta Club 4; Youth Volunteers 2. MOORE, MARILYN LU-CINDA 931 Croyden Street; Pep Club 1; Hunter Huss High School 1, 2. MOSER, JACQUELINE HAYWOOD 1314 E. Commerce Avenue; NHS 4; Y-Teens 1, 2, 3; Youth Volunteers 1, 2; Marching Band 1, 2, 3; Majorette 2, 3; COO 4; DECA 4. MYERS, GLENN LEWIS 301 Whittier Avenue; Beta Club 4; Key Club 2, 3, 4; Varsity Football 1, 3; Track 1; Intramural Sports 1; Homecoming Exhibits 3, 4;* **Pointer** *Business Staff*

3; Lab Assistant 4.

NEELY, JEANNE MARIE 326 Woodrow Avenue; Civinettes 3, 4; Civinette Convention 3, 4; Math Club 3, 4; NHS 4; A Cappella Choir 4; Chorus 1; Homecoming Exhibits 4; Youth Council 3; Bulletin Board Committee 1; Publicity Committee 3; Guidance Office Staff 4; Student Secretary 3. NELSON, VICKI MAE 2409 Clifton Street; Library Club 3; Pep Club 3; Youth Volunteers 3, 4; A Cappella Choir 3; Chorus 1; Choralettes 2; COO 4. NESBIT, MICHAEL LANE 312 Rolling Road; Beta Club 4; FCA 2, 3, 4; Jr. Civitans 2, 3, 4; Monogram Club 2, 3, 4; NHS 3, 4; Varsity Football 1, 3, 4; J.V. Football 2; Varsity Basketball 1; Track 1, 2, 3, 4; Marching Band 1; Stage Band 3; Class Vice-President 1; Talent Show 3. NICHOLSON, JIMMY STEWART 2409 Fala Street; Jr. Jaycees 2, 3, 4; Baseball 2, 3, 4. NUNN, VICKI ANNA 2505 Lowe Avenue; Civinettes 4; GAA 2; Pep Club 3, 4; Science Club 4; Youth Volunteers 2, 3, 4; **Pemican** Business Staff 4; Social Committee 3, 4.

ORGIAS, SHIRLEY HILDA 1601 Kivett Drive; FTA 1; French Club 1; Majorette 2; A Cappella Choir 2; Chorus 4; Youth Council 2; Talent Show 3; Washington High School 1, 2; Student Secretary 2; Debating Club 2; Drill Team 2.

PARKER, SUZANNE SPEED 211 Edgedale Drive; Art Club 4; Beta Club 3, 4; C. 2, 3, 4; French Club 3; GAA 1; Cheerleader 1, 2, 3; Chorus 1; Homecoming Exhibits 2, 3, 4; **Pemican** Editorial Staff 3, 4; **Pemican** Associate Editor 4; Social Committee 1. PAYNE, JANE IVEY 803 Parkwood Circle; Civinettes 2, 3, 4; Civinette Treasurer 4; Civinette Convention 3, 4; Masque and Gavel 3, 4; Youth Volunteer 2; Cheerleader 2; Homeroom Representative 1; Homecoming Exhibits 2, 4; Youth Council 2; **Pemican** Editorial Staff 3, 4; **Pemican** Senior Editor 4; Social Committee 1, 2, 3; Prom Committee 3; Speech Contest 3. PENDERGRASS, MICHAEL WAYNE 605 Vail Avenue; Science Club 1; Wrestling 3; Intramural Sports 1. PEROV, CHARLES DAVID 1221 Carter Street; Beta Club 3, 4; Beta Club President 4; French Club 4; Jr. Civitans 3, 4; Math Club 4; NHS 4; Science Club 4; Varsity Football 1, 3; J.V. Football 2; Varsity Basketball 1; Homecoming Exhibits 4; **Junior Pointer** 1; Lost and Found Committee 1. PETTREY, ANGELA T. 651 Wesley Drive; DE 4; DECA 4; GAA 2; Chorus 1; Social Committee 1; Student Secretary 3. PHARR, EMILY RUTH 504 Sherbrook Drive; FHA 2, 3, 4; FHA Recreation Leader 3; FHA Vice-President 4; Youth Volunteers 2. PHARR, LOIS ELAINE 504 Sherbrook Drive; DE 4; DECA 4; FHA 2, 3, 4; FHA Secretary 3; FHA Queen 3; Youth Volunteers 2. PIERCE, DEBRA ANN 100 Tabor Street; FHA 3; Library Club 1; Chorus 1; Student Council 1. PLEASANTS, CRAIG ALEXANDER 703 W. Ray Avenue; Beta Club 4; Key Club 2, 3, 4; NFL 2, 3, 4; NFL Treasurer 4; Emory University Debate Institute 2; Wake Forest Debate Institute 3; NHS 4; Science Club 4; Varsity Basketball 1; Golf 1, 2; Intramural Sports 1, 2; Class Vice-President 4; Homeroom Representative 1; Homeroom President 3; Homecoming Exhibits 3, 4; **Junior Pointer** 1; Lost and Found Committee Chairman 1; Fire Drill Committee Chairman 3. POWELL, LUCY 521 W. Parkway; GAA 1; Masque and Gavel 3, 4; Intramural Sports 1; Bison Berets 2; Homeroom President 1; Publicity Committee 2; Fire Drill Committee 3; Dean's Office Staff 3, 4. PRICE, ROBERT ALAN 215 Westridge Drive; Beta Club 4; Jr. Civitans 2, 3, 4; Math Club 4; Monogram Club 2, 3, 4; NHS 4; Varsity Football 2, 3, 4; J.V. Football 1; Varsity Basketball 4; J.V. Basketball 2; Baseball 2; Lab Assistant 4. PRIMUS, WILLIAM 1611 Kivett Drive; Varsity Football 3, 4; Varsity Basketball 3, 4; Golf 3, 4.

RANSOME, CARL DAVID 232 Mandustry; J.V. Football 1; Wrestling 3. RAWLINSON, GREGORY TIMOTHY 233 Windley Street; Beta Club 4; Key Club 3, 4; Masque and Gavel 3, 4; Math Club 3, 4; NHS 3, 4; J.V. Football 1, 2; J.V. Basketball 1, 2; Track 1; Marching Band 1; Homeroom Vice-President 1. REED, DAVID ANDREW 804 Arbordale Avenue; Beta Club 4; Inter-Act 2, 3, 4; Inter-Act Vice-President 4; Inter-Act Convention 2; Masque and Gavel 3, 4; NHS 4; Track 1; Marching Band 1, 2, 3; Homeroom Secretary 2; Homecoming Exhibits 4; **Pointer** Editorial Staff 3, 4; **Pointer** Sports Editor 4; Boys' State 3. REID, CHARLES DAVID 2713 Friends Avenue; Track 1; Cross-Country 2; **Pointer** Business Staff 3, 4; **Pointer** Bookkeeper 4; Stage Committee 3. ROBIES, SHANA 112 Dalton Street; Chorus 1. ROBINSON, DANA MARCY 210 Shadow Valley Road; Beta Club 3, 4; French Club 4; GAA 1, 2, 4; Keyettes 2, 3, 4; Keyette Secretary 3; Math Club 3, 4; NFL 2, 3, 4; NHS 3, 4; Science Club 3, 4; Cheerleader 1; Orchestra 1; Class Secretary 1, 4; Inter-Club Council 4; Homecoming Exhibits 2, 4; **Rebel Rouser** 1; Commencement Marshal 3; Homecoming Attendant 4. ROGERS, CHRISTY MALONA 425 Player Drive; Pep Club 1; Anchor Club 2, 3, 4; Anchor Club Vice-President 4; Chorus 1; COO 4; Homeroom President 1; Homecoming Exhibits 2, 4; **Junior Pointer** 1. RYAN, JANE MARIE 611 Lindsay Street; Beta Club 3, 4; French Club 4; Math Club 3; NHS 4; Science Club 3; Sub-Juniors 3, 4; Sub-Junior Vice-President 4; Cheerleader 1; Homecoming Exhibits 4; **Junior Pointer** 1; **Pemican** Editorial Staff 3, 4; **Pemican** Associate Editor 4; Lost and Found Committee 1; Social Committee 1; Commencement Marshal 3. RYAN, JUDY ANN 611 Lindsay Street; Beta Club 4; French Club 2, 3, 4; Masque and Gavel 3, 4; Math Club 3; NFL 3, 4; NFL Point Secretary 4; NHS 4; Science Club 3; Sub-Juniors 3, 4; Sub-Junior Treasurer 4; Marching Band 1, 2; Majorette 1, 2; Homeroom Secretary 4; **Pointer** Editorial Staff 3, 4; **Pointer** Feature Editor 4; Devotions Committee Chairman 1.

SAUNDERS, SARA FRANCES 1805 Drew Avenue; GAA 2; Library 1; Pep Club 1, 4; Y-Teens 1, 4; Y-Teen Treasurer 1; Intramural Sports 1; Chorus 1; Choralettes 2; Bison Berets 2; Homeroom Treasurer 1; Homeroom Secretary 2; Homecoming Exhibits 4; Bulletin Board Committee Chairman 4. SCOTT, ANDREW JAMES 805 Thissel Street; Varsity Football 2, 3; J.V. Football 1; Track 2, 3. SCOTT, CASSANDRA ELIZABETH 411 Cedar Street; Beta Club 4; French Club 1; NHS 4; Pep Club 1; Science Club 1; Marching Band 1, 2, 3; Centralaires 4; Lab Assistant 4. SECKLER, SUSAN ELIZABETH Box 380-B Route 2; Civinettes 4; Centralaires 4; Lab Assistant 3, 4; Homeroom Secretary 2; Executive Committee 1. SELLERS, CHARLES SEVENE 1035 Asheboro Street; VICA 4; J.V. Football 1, 2, 3; Varsity Basketball 1; Wrestling 1, 2; Track 1; Ward Representative 2; Auto Mechanics Advertising Committee 4; Bus Driver 3, 4. SELLERS, JOHN LEGETTE JR. 1004 Garrison Street; Varsity Football 1; Track 1. SHAVER, TONY LYNN 1311 Longcreek Drive; Beta Club 3, 4; FCA 2, 3, 4; Jr. Civitans 2, 3, 4; Monogram Club 1, 2, 3, 4; Varsity Football 3, 4; J.V. Football 1, 2; Varsity Basketball 3, 4; J.V. Basketball 1, 2; Golf 1, 2; Intramural Sports 1, 2, 3, 4; Band 1; Dance Band 1; Class President 1; Homeroom President 1, 2; Civitans Delegate 2; Civitans Lieutenant Governor 2; Boys' State 3; FCA Camp 2. SHAW, DONNIE LEE 2000 English Road; Varsity Football 1; Track 1. SHIPPLETT, BILLY RAY 615 Whittier Avenue; FCA 3, 4; Monogram Club 2, 3, 4; Wrestling 2, 3, 4; Baseball 2. SHOEMAKER, RICKY AVON 807 Brentwood Street; DE 4; DECA 4; Intramural Sports 1; Homecoming Exhibits 4. SILMAN, TANDY JANE 1403 Fernwood Drive; DE 4; DECA 4; GAA 2. SILVER, SANDRA ELLEN 906 W. Ray Avenue; Beta Club 3, 4; Beta Club Treasurer 4; French Club 3; JCL 2, 3; JCL Secretary 3; Math Club 3; NHS 4; Science Club 3, 4; Sub-Juniors 2, 3, 4; Head Cheerleader 1; Homeroom President 4; Fire drill Committee 4; Homecoming Exhibits 3; **Junior Pointer** 1; Student Secretary 3, 4. SIMREL, DARRYL EUGENE 213 Taylor Avenue; Key Club 2, 3, 4; NHS 4; Science Club 1; Varsity Football 1, 3, 4; J.V. Football 2; Varsity Basketball 1; Track 1, 2, 3, 4; Intramural Sports 1, 2, 3; Marching Band 1; Small Ensemble 1; Homeroom President 1; Homecoming Exhibits 2, 3, 4; Traffic Squad President 1; Athletic Squad President 1; Coaches' Staff 1. SINGLETON, JAMES 1427 Furlough Street; Varsity Football 1; All-State Chorus 1. SLACK, ROBERT DARE 800 Sunset Drive; FCA 2, 3, 4; Jr. Civitans 2, 3, 4; Monogram Club 2, 3, 4; Spanish Club 3, 4; Varsity Football 3, 4; J.V. Football 2; Wrestling 3; Track 3; Intramural Sports 2, 3, 4; Swimming 2; Lab Assistant 4. SLATE, RICHARD WESLEY 301 Shadow Valley Road; French Club 4; Inter-Act 2, 3, 4; J.V. Basketball 1; Track 1; Golf 2, 3, 4; Cross-Country 1; Chorus 1; Homeroom President 2; Homecoming Exhibits 2, 3, 4; Westchester Academy 1. SMITH, KATHRYN SUSAN 1155 Sweetbriar Road; Beta Club 3, 4; Math Club 3; NHS 4; Spanish Club 3; Homecoming Exhibits 2; Lab Assistant 4. SMITH, PHILLIP MONTAGUE 706 Delmont Street. SOUTHERN, PAMELA JANE 711-B Chestnut Drive; FHA 2; Pep Club 1; North Surry High School 3. SPENCER, JAMES L. 20-B Clara Cox Apartments; DE 2, 3, 4; DECA 1, 4; Orchestra 1. SPENCER, RAMONA LEAH 709 Rockspring Road; Beta Club 3, 4; French Club 3, 4; Keyettes 2, 3, 4; Marching Band 2; A Cappella Choir 3; Centralaires 4; Homeroom Vice-President 3; Homecoming Exhibits 3, 4; Youth Council 2; Social Committee 2. STANLEY, JAMES ALLEN 607 Eastchester Drive. STATON, FRANKIE LYNN 1201 Downing Street; Art Club 1; French Club 1; Library Club 1; Math Club 1; Science Club 1; Y-Teens 1, 4; Track 1; Cheerleader 1; Marching Band 2, 3, 4; Majorette 3, 4; Class Secretary 1; Homeroom Secretary 2; Homecoming Exhibits 2, 3, 4; Youth Council 4; Executive Board 4; Band Booster's Club 3, 4. STEPHENS, LARRY WAYNE 1600 E. Commerce Avenue; Jr. Jaycees 3; Track 1, 2; Homeroom President 1, 2; Coaches' Staff 1, 2. STEPP,

CATHY DIANE 1113 Burton Avenue; GAA 1, 2; Library Club 1; COO 4; Student Store Staff 1. STRATTON, VICKIE SUE 506 Jeanette Avenue; Art Club 4; Beta Club 4; JCL 2, 3; Math Club 3, 4; NFL 2, 3, 4; Science Club 4; Y-Teens 1; Intramural Sports 1; Homecoming Exhibits 2, 3; JCL Convention 3; Chess Team 2. STRICKLAND, DARRELL LAURAN 711 Cliffside Avenue; Jr. Jaycees 1; Baseball 2; Marching Band 4; Orchestra 3; Stage Band 1; Class Officer 1; Homecoming Exhibits 2; Talent Show 1. STURDIVANT, MARIE 1001 Granby Street; DE 1; FHA 1, 2; Library Club 1; Chorus 1, 2; FHA Vice-President 1; DECA 1. STUTTS, DEBORAH CELESTE 805 Kingston Court; Beta Club 4; FTA 4; Masque and Gavel 3, 4; NFL 2, 3, 4; NHS 4; Spanish Club 3, 4; Spanish Club Secretary 4; Homecoming Exhibits 4. SULLIVAN, ANNA MERRITT 1202 Greenway Drive; JCL 3; Keyettes 3, 4; Masque and Gavel 3, 4; Chorus 1; Homeroom President 3; Mr. Dicken's Staff 3, 4; Westchester Academy 1; Westchester School Paper Staff 1. SURRETT, HAROLD CLIFTON 2000 E. Russell Avenue; Inter-Act 2.

TEAL, DAVID LEROY 408 Greer Avenue. THOMAS, W. FRANK 518 W. Parkway; Tennis 2, 4; Orchestra 1, 2, 3, 4; Chamber Orchestra 1, 2, 3, 4; Orchestra President 4; All-State Orchestra 1, 2, 3, 4; Homecoming Exhibits 3, 4; Bus Driver 4. TILLEY, JUDY LYNN 2607 English Road; GAA 2. TINSLEY, JIMMY 1108 Clyde Place; Art Club 4; FCA 2; Jr. Civitans 2, 3, 4; Monogram Club 2, 3, 4; Pep Club 4; Varsity Football 1; Intramural Sports 3, 4; Swimming 2, 3, 4; A Cappella Choir 2, 3, 4; All-State Chorus 3, 4; Chorus 2, 3, 4; Centralaires 4; Homeroom President 2, 3; Homecoming Exhibits 3, 4; Coaches' Staff 1. TITUS, ADA MAE 704 Penn Place; Library Club 1, 3; Chorus 1; Student Secretary 2, 3. TOBIN, R. SCOTT 1321 Heathcliff Road; Beta Club 4; Inter-Act 3, 4; NFL 2, 3, 4; Emory, Wake Forest, Northwestern Speech Institutes 3, 4; Science Club 3, 4; Baseball 1; Ward Representative 4; Fire Drill Committee 4; **Junior Pointer** *1. TRUESDALE, CARLTON MAURICE 614 Amos Street; Beta Club 4; Key Club 3, 4; NHS 3, 4; Science Club 1; Intramural Sports 1; Marching Band 1, 2; Small Ensemble 1; Homecoming Exhibits 4; NHS Vice-President 4; Science Club President 1; Lab Assistant 4. TUCKER, LESA GAIL 515 Sherbrook Drive; FHA 3, 4; Youth Volunteers 1, 2, 3, 4; Marching Band 1, 2, 3, 4; All-State Band 1; Majorette 1; Band Secretary 1; FHA President 4; Homeroom Vice-President 1; Inter-Club Council 4. TUTTLE, TERESA LEA 1232 Kensington Drive; GAA 1; Math Club 3, 4; Math Club Secretary 4; Pep Club 4; Science Club 3, 4; Sub-Juniors 2, 3, 4; A Cappella Choir 4; Chorus 1; Homeroom Secretary 1, 2, 3; Homeroom President 4; Homecoming Exhibits 4; Girls' Coaches' Staff 3; Drivers Education Assistant 3. TYSON, ELLIOUS F. 1212 Furlough Street.*

VERNON, RICK DAVID 316 Amhurst Avenue; DE 4; DECA 4; Baseball 2; Marching Band 1, 2. VUNCANNON, LEWIS ADAIR 516 Birchwood Drive; Monroe High School 1, 2. VOORHEES, PEYTON ANDERSON 110 Brantley Circle; Beta Club 3, 4; Civinettes 2, 3, 4; Civinette Vice-President 4; GAA 1; Masque and Gavel 3, 4; Math Club 3, 4; Pep Club 2, 3; Pep Club President 3; Chorus 1; Homeroom President 2; Homecoming Exhibits 2, 3; **Pointer** *Editorial Staff 3, 4.*

WADEN, CARL 2503 Tuxedo Way; Science Club 1; Varsity Football 1; Intramural Sports 1; A Cappella Choir 4; Homeroom President 3; Student Congress 3. WADEN, LARRY DONNELL 2503 Tuxedo Way; Art Student Teacher 1; Civics Student Teacher 1; Bricklaying Shop Foreman 4; Jr. Esquire Club 1. WALDON, THERESA LYNN 1107 Stratton Street; Beta Club 4; Math Club 4; Intramural Sports 1; Chorus 1; Choralettes 2; A Cappella Choir 3; Centralaires 4; Homeroom President 1; Homeroom Secretary 4; Homecoming Exhibits 3, 4; Social Committee Chairman 1; Lost and Found Committee Chairman 4; Executive Board 4. WALL, LAUREN JAMESE 1241 Dovershire Place; Sub-Juniors 2, 3, 4; Choralettes 3; Chorus 3, 4; A Cappella Choir 4; Homeroom Secretary 1; Homecoming Exhibits 2, 3, 4. WALLACE MAXINE 118 Taylor Avenue; Beta Club 4; Pep Club 4; Y-Teens 1; Anchor Club 3, 4; Chorus 1; Bison Berets 2; Homeroom Secretary 1; Homecoming Exhibits 4; **Junior Pointer** *1. WALLS, VAN EDWARD 1425 Brentwood Street; Varsity Football 1; J.V. Basketball 1; Baseball 1, 2; Track 1; Bus Driver 2. WALTON, DONNA SUE 1424 Courtesy Road; DE 4; DECA 4; FTA 4; Student Council Officer 1; Homecoming Exhibits 4. WATSON, JANICE ANN 309 W. Ray Avenue; Beta Club 3, 4; Math Club 3, 4; NFL 2; Pep Club 4; Science Club 4; Orchestra 1, 2, 3, 4; Homecoming Exhibits 4; Youth Council 3, 4;* **Pointer** *Editorial Staff 3, 4. WALTON, PATTI JEAN 1715 W. Rotary Drive; Beta Club 3, 4; DE 4; DECA 4; FTA 3, 4; FTA President 4; NHS 4; Spanish Club 3, 4; Inter-Club Council 4; Homecoming Exhibits 3, 4; Student Secretary 2, 3. WATSON, CHARLES MICHAEL 209 W. Willis Avenue; Math Club 4; Science Club 2, 4; Track 2, 4; Intramural Sports 1. WEATHERS, RONALD CRAIG 711 Sunset Drive; Key Club 4; J.V. Basketball 1; Intramural Sports 1; Homecoming Exhibits 4; Boys' State 3; Merit's Who's Who 4. WEAVER, LUCY COOPER 303 Shadow Valley Road; Civinettes 4; Pep Club 2; Science Club 1, 2; Marching Band 1, 2, 3; Martinsville High School 1, 2, 3. WELBORN, SYLVIA CARALENE 309 Albertson Road; Beta Club 3, 4; FTA 4; French Club 3; Math Club 3, 4; NFL 2, 3, 4; NHS 4; Pep Club 3, 4; Sub-Juniors 3, 4; Sub-Juniors Secretary 4; Homeroom Secretary 4; Homecoming Exhibits 4;* **Junior Pointer** *1;* **Pointer** *Editorial Staff 3, 4; Devotions Committee Chairman 4. WELCH, ANGELA KAYE 515 Montlieu Avenue; FHA 3, 4; FTA 4; Science Club 4; Anchor Club 2, 3; Youth Volunteers 2, 3, 4; Bison Berets 2; Homecoming Exhibits 4; Lab Assistant 3, 4. WELCH, CAROLYN SUE 1028-A Richland Street; Orchestra 1, 2, 3. WELCH, WILLIAM MICHAEL 308-D W. Lexington Avenue; J.V. Football 1, 2; Coaches' Staff 1, 2. WELLS, MELVIN JUNIOR 1016 Sherrod Avenue; Library Club 1; Math Club 1; Pep Club 1; Cafeteria Staff 1. WEST, MARY HUDSON 604 Spruce Street; Beta Club 3, 4; French Club 4; GAA 2, 3, 4; JCL 2, 3; JCL Treasurer 3; Keyettes 3, 4; Math Club 3, 4; Science Club 3, 4; Science Club President 4; Cheerleader 1; Ward Representative 4; Inter-Club Council 4; Homecoming Exhibits 3, 4;* **Junior Pointer** *1; Language Lab Assistant 4. WHITE, JOHN BRYAN 1502 Coventry Road; Beta Club 4; Key Club 2, 3, 4; NHS 4; Varsity Basketball 1; Marching Band 1, 2; Class President 2; Homeroom Treasurer 2; Homeroom President 3; Inter-Club Council 4; Homecoming Exhibits 2; Talent Show 3; Mars Hill Student Council Workshop 4; NCSCC State Convention 2; NCSCC District Convention 3; Student Congress Vice-President 4; Youth Legislative Assembly 3. WHITE, SYLVIA ELLEN 211 Pine Ridge Drive; Art Club 4; Beta Club 3, 4; Civinettes 4; Math Club 3, 4; Youth Volunteers 2; Cheerleader 1; Chorus 1; Homecoming Exhibits 3, 4; Social Committee 3; Homecoming Attendant 3; Maid of Honor 4. WHITNEY, MARSHA VENELL 1412 Sweetbrier Circle; Beta Club 3, 4; Beta Club Vice-President 4; Science Club 3, 4; Math Club 3, 4; Pep Club 2, 3, 4; Pep Club President 4; Homeroom Secretary 1; Homeroom President 4; Inter-Club Council 4; Homecoming Exhibits 4; Youth Council 2, 3;* **Junior Pointer** *1;* **Pemican** *Business Staff 3; Publicity Committee 3; Fire Drill Committee 4; Commencement Marshal 3; Student Store Staff 2, 3. WILEY, JUNE DEBORAH 1607 Laurel Lane; FBLA 2; FHA 2; Pep Club 2; Lab Assistant 3; DECA 4. WILLIAMS, FREDDIE ODELL 1709-F E. Lexington Avenue; DE 3, 4; DECA 3, 4. WILLIAMS, LINDA KAY 408 Denny Street. WILLIAMS, ROSE ANN 717 Cliffside Avenue; Pep Club 1; Basketball 2; Chorus 1; Talent Show 3. WILLIAMS, WYNOA LORETTA 609 S. Ellwood Drive; FTA 3. WILLIARD, SHARON DAWN Route 7, Greensboro; Library Club 3; COO 4; Homeroom Secretary 3; Library Staff 3. WILSON, GLENN 609 Carter Street; Science Club 1; VICA 3, 4; Varsity Football 1; Varsity Basketball 1; Track 1; Manager 2; Chorus 1; Cafeteria Staff 1. WILSON, MARSHA LYNN 820 Quaker Lane; Beta Club 4; Keyettes 2, 3, 4; NHS 4; Cheerleader 1, 2, 3; Chorus 1; Homecoming Exhibits 2, 3, 4; Bulletin Board Committee 1; Devotions Committee 1; Homecoming Attendant 4; Student Store Staff 3. WILSON, RONALD RAY 1608 Kivett Drive. WINFREY, KAREN SELF 517 Otteray Drive; Pep Club 2; Chorus 1; Choralettes 2; Centralaires 4. WOMACK, TED 702 E. Commerce Avenue; VICA 3; Bus Driver 3, 4. WRIGHT, STEVEN LEE 810 W. Green Drive; Inter-Act 3, 4; Swimming 2.*

YARBOROUGH, MARY LOU ANNE 414 N. Rotary Drive; DE 4; DECA 4; Orchestra 1, 2, 3, 4. YATES, GARY G. 409 Barker Avenue; Baseball 3; Manager 3; A Cappella Choir 4; Chorus 4; Bus Driver 3, 4. YATES, STEVE MICHAEL 403 Coltrane Avenue; Baseball 1, 2, 3, 4. YORK, PATRICIA ANN 1312 Franklin Street; DE 4; DECA 4; Library Staff 1; Class President 1; Homeroom President 1. YOUNTS, GAYLE ARLENE 1402 Country Club Drive; Art Club 2, 3, 4; Art Club Vice-President 3; Art Club Secretary 4; Civinettes 4; Homecoming Exhibits 2, 3, 4; **Rebel Rouser** *1; Social Committee 2, 3; Industrial Art Club 4; Industrial Art Club Treasurer 4; General Office Staff 4.*

ZIMMERMAN, WILLIE CHARLES 306 Vail Street.

FACULTY STATISTICS

ANDREWS, LEE Guilford College, B.A.; Biology, Student Council Sponsor. BENFIELD, MILLIE Appalachian State University, B.S.; Home-Ec. Co-op. Training, Home Ec. II, Interpersonal Relationships, Foods and Nutrition, FHA sponsor. BOSTIC, DOROTHY N.C. Central University, B.S., Columbia University, M.A.; Home Ec., Home Ec. Department head, FHA sponsor, Senior class advisor. BOYLES, ROY Guilford College, UNC-CH, B.A.; Physical Education Department head, Monogram Club Sponsor, Football, Track. BYRD, ELIZABETH UNC-G, B.S., M.Ed., University of Tennessee, M.S.; Library Club Co-Sponsor. CALHOUN, ELIZABETH UNC-G, B.A., M.Ed.; English III, Dramatics, Junior class advisor, School Play Sponsor. CAMPBELL, DOROTHY Winston-Salem State University, B.A.; English, Anchor Club Sponsor. CARTER, DAVID Concord College, B.A., Marshall University, M.A.; Band. CATES, SYLVIA Appalachian State University, B.S.; U.S. History, English III, Dramatics, Cheerleading Sponsor. COZART, CASSANDRA East Carolina University, B.S. UNC-CH, M.S.; Physical Education, GAA Sponsor. CUDD, BERRYMAN Wofford College, B.A.; Basic Business. DAMERON, BILL Lenoir Rhyne College, B.A., UNC-CH, M.A.; Democracy in Action, U.S. History, World History, Civitan Sponsor, Football, Basketball. DAVIS, GWENDOLYN A&T State University, B.S., UNC-G, N.C. State; Biology. DAWALT, EVELYN Marion College, B.A.; English, Sub-Junior Sponsor, Sophomore Class Sponsor. DENNY, FLO Queens College, B.A., Duke University, MAT; English III, Inter-Club Council Sponsor. DIACK, MARION St. Andrews Presbyterian College, B.A., University of Cincinnati; English IV, **Pemican** *Editorial advisor. DICKENS, KENNETH Marion College, B.A., Appalachian State University, M.A.; Assistant Principal. DOCKERY, CARYLON Salem College, High Point College, Duke University, B.S., M.S.; Physics, Physical Science, NHS sponsor, Student Council Advisor, High IQ Bowl Coach. FAIRCLOTH, DIANE UNC-G, B.S.; Home Ec. II, Child Development, Clothing, House and Home Furnishings, FTA Sponsor. FARLOW, THERON High Point College, B.S., Appalachian State University, M.S.; Distributive Education, DECA Sponsor. FRYE, FRANCES UNC-G, B.A., M.S.; Distributive Education, Marketing, Occupational Education Department head, ICC Sponsor, DECA Sponsor. GOODMAN, RUTH Berea College, B.A., UNC, Northwestern University; Speech, English IV, Masque and Gavel Sponsor. GREENE, FLORENCE Appalachian State University, B.S., Louisiana State University, M.M.; Choral Music, Anchor Club Sponsor. HARRIS, EVELYN UNC-G, B.S.S.A., M.Ed.; Guidance Department head. HARRIS, GAIL High Point College, B.S.; Algebra III, Trigonometry, General Math II, Analysis, Analytic Geometry, Cheerleading Sponsor. HATCH, LOUISA UNC-G, B.A.; U.S. History, English III, Social Studies Department head. HAYGOOD, ELMER MAURICE Hardin-Simmons University, B.S.; English, FCA Sponsor, Cross-Country, Basketball. HEDGECOCK, ROGER East Carolina University, B.S.; Accounting, Physical Education, Basketball. HESTER, PATRICIA High Point College, B.S.; Physical Education, GAA sponsor. HOLDER, EUNA Carson-Newman College, B.S.; Geometry, General Math II. HOLDER, JOHN East Tennessee State University; Metal Technology, Small Engines, Inter-Act Sponsor. HUGHES, ETHEL Howard University, B.S., Columbia University, M.A.; Guidance. HUTCHINS, PAUL East Carolina University, B.A.; Psychology, U.S. History, Geography, FCA Sponsor, Football, Wrestling, Track. INGRAM, JOHN Small Gas Engines. JOHNSON, BAIN Duke University, B.A., M.A., UNC-CH, M.S.L.S.; Library Department head, Library Club Sponsor. KENDALL, VERDIE Southern University, B.S., Columbia University, M.S.; Biology, Sophomore Class Sponsor. LANE, BARBARA Meredith College, B.A.; Art II, III, Pep Club Sponsor, Art Club Sponsor. LEE, SANDI High Point College, B.S.; UNC-G, M.Ed.; Algebra I, II, Trigonometry, General Math II, Math Club Sponsor, Civinette Sponsor. LYONS, BERT Western Carolina University, B.S., UNC-G, M.Ed.; Typing I, II, Junior Class Sponsor, Civitan Sponsor. MANN, KENNETH Iowa State University, B.S., M.S.; Woodworking I, II, Drafting, Jr. Jaycees Sponsor. MANNING, ALTHA Florida A&M University, B.A., Illinois Institute of Technology, M.S., Duke University, University of Florida, University of Copenhagen; U.S. History, Psychology, Sociology, Y-Teens Sponsor. MAXWELL, SALLY UNC-G, B.A., M.Ed.; Guidance, Sub-Junior Sponsor. MCDAVID, MARY Winthrop College, B.A., University of South Carolina, M.Ed.; French, French Club. MCFADYEN, KAREN UNC-G, B.A.; Spanish I, III, IV, Keyette Sponsor. MCGIMSEY, BEVERLY Lenoir Rhyne College, B.A.; English II, Latin II, School Store Sponsor. MEDFORD, SANDRA East Carolina University, B.S., M.A.; Shorthand I, Typing I, II, COO,* **Pemican** *Business Staff Advisor. MILLER, HENRY Western Carolina University, B.S., UNC-CH, M.Ed.; Biology,* **Pemican** *Photography Advisor. MOORE, KENNETH Appalachian State University; Physical Education, Biology, Inter-Act Sponsor, J.V. Football, Tennis. MOURANE, MAXALYNN UNC-G, B.A., UNC-CH, M.A.; French, French Club Sponsor, Foreign Language Department head. MYERS, JOE DON High Point College, Guilford College, B.S.; Driver Training. NEELY, LANDRY St. Mary-of-the-Woods College, B.A.; Algebra I, Business Math, Junior Class Sponsor. OAKLEY, PHYLLIS UNC-CH, B.A.; English II, School Store Sponsor. PIERCE, MICHAEL High Point College, B.A.; World History, Economics, Sociology, Competitive Speech, NFL Sponsor, Senior Class Sponsor. RANDALL, MORRIS A&T State University; Bricklaying, VICA Sponsor. RILEY, DELORES ANN UNC-G, B.A.; Homebound Teacher. ROBERTS, RACHEL Mars Hill College, A.A., N.C. State University, B.S.; Chemistry, Competitive Speech, Science Department head, NFL Sponsor. RUTH, BARRY Appalachian State University, B.S., M.A.; Orchestra. SANCHEZ, LUIS University of Havana, Degree in Law; Spanish I, II, Spanish Club Sponsor. SANNIOTA, VIC Appalachian State University, B.S.; Geometry, Key Club Sponsor, Swimming. SHAVER, JERRY Tennessee Wesleyan College, Lenoir Rhyne College, B.A., Appalachian State University, M.A.; Principal. SHIELDS, FRANK Certificates in Driver Education from Georgia Tech, UNC, Columbia University, Northwestern University; Driver Education. SIMEON, A. J. High Point College, UNC, Appalachian State University, B.A., M.A.; Director of Athletics and Driver Education, High Point City Schools. SIMON, NANCY UNC-G, B.A.; Algebra III, Geometry, General Math, NHS Sponsor,* **Pointer** *Business Staff Advisor. SINK, JOSEPH High Point College, B.S., Duke University, M.Ed.; Chemistry, Physical Science, Photography Advisor. STEPHENS, CHRISTINE N.C. State University, B.S.; General Math II, Geometry, Math Department head, Sophomore Class Advisor. STEWART, SHARON High Point College, B.S.; Algebra I, II, General Math II, Civinette Sponsor. TAPP, ELEANOR Mississippi State College for Women, B.A., UNC-CH, M.A.; U.S. History, Government, Beta Club Sponsor. TATE, JANET Guilford College, B.A., UNC-CH, M.Ed.; English III, IV, Senior Class Sponsor. VANCE, RALPH High Point College, B.A., Appalachian State University, N.C. State University, UNC-CH; Dean of Students, Summer School Director. WHITE, BETTYE University of Mississippi, B.S.C.; English Aide, Keyette Sponsor. WITHERS, PATRICK Lees-McRae Jr. College, Guilford College, A.A., B.A.; Biology, Physical Education, Key Club Sponsor, Football, Wrestling, Golf. YOUNG, ELEANOR High Point College, B.A., Emerson College, B.L.I.; English, English Department head, Quill and Scroll Sponsor,* **Pointer** *Editorial Advisor.*

Index

Adams, Ben . . . 64, 137, 138, 139, 148, 192
Adams, Charlotte . . . 158
Adams, Janice . . . 184
Adams, Steve . . . 141, 184
Adams, Vickie . . . 184
Aderholt, Sarah . . . 110, 127, 143, 148, 192
Adkins, Betsy . . . 39, 127, 132, 156, 192
Albertson, Dennis . . . 184
Aldridge, Max . . . 141, 184
Alexander, Cynthia . . . 71, 158, 192
Alexander, Diane . . . 135, 145, 192
Alexander, Janice . . . 207
Alexander, Ronald . . . 133, 138, 151, 152
Alford, Elizabeth . . . 184
Alford, Mary . . . 135, 192
Allen, Bill . . . 184
Allen, Keith . . . 184
Allen, Linda . . . 192
Allen, Ronnie . . . 39, 94, 192
Allen, Sandra . . . 131, 146, 184
Allen, Sharon . . . 133, 134, 207
Allen, Tommy . . . 127, 128, 129, 207
Allred, Janet . . . 71, 135, 155, 158, 192
Allred, Robert . . . 128, 136, 192
Alston, Delia . . . 126, 184
Amos, Julie . . . 38, 184
Amos, Kyle . . . 126, 137, 157, 158, 192
Amos, Leslie . . . 127, 138, 151, 157, 207
Amos, Lin . . . 134, 140, 141, 151, 184, 189
Amos, Mary . . . 38, 126, 137, 184
Amos, Mel . . . 146, 184
Anderson, Jane . . . 146, 155, 192
Anderson, Robert . . . 52, 93, 114, 127, 136, 142, 192, 207
Andrews, Beth . . . 127, 145, 151, 192
Andrews, Dwight . . . 126, 136, 207
Angel, William . . . 207
Archie, Arlena . . . 207
Archie, James . . . 38, 184
Arsenault, John . . . 184
Ashburn, Sheila . . . 184
Ashby, Debbie . . . 192
Atkins, Kamella . . . 71, 135, 184
Atkinson, Andra . . . 127, 130, 135, 207
Atkinson, G. W. . . . 148, 149, 151, 207
Aufdemberge, David . . . 192
Aufdemberge, Donna . . . 126, 184
Auman, Lynn . . . 127, 131, 134, 135, 138, 154, 157, 207
Auman, Patricia . . . 141, 184
Averett, Bob . . . 128, 184
Averett, Lee . . . 64, 132, 133
Ayers, Lynn . . . 192
Ayscue, Cathy . . . 131, 184

B

Babb, Vickie . . . 207
Bailey, Sandra . . . 207
Baker, Doug . . . 128, 129, 147, 148, 192
Baker, James . . . 184
Baker, Ray . . . 52, 193
Baker, Sherri . . . 127, 134, 138, 148, 207
Baldwin, Tujuana . . . 34, 207
Ball, Bonnie . . . 193
Ball, Karen . . . 133
Banks, Gay . . . 193
Banks, Louise . . . 139, 193
Barber, Mary . . . 134, 143, 144, 184
Barker, John . . . 39, 80, 93, 132, 142, 207
Barnes, Debra . . . 71, 158, 193
Barnes, Patty . . . 135, 184
Barnes, Shirley . . . 184
Barnes, Wayne . . . 133, 152, 207
Barringer, Robin . . . 207
Bartlett, Sandra . . . 143, 144, 149, 207
Bartley, Debra . . . 139, 146, 157, 193
Batten, Ricky . . . 184
Bays, Sam . . . 114, 128, 129, 142, 207, 219
Beeston, Geoff . . . 39, 80, 94, 132, 133, 140, 208, 215
Beaver, Robert . . . 184
Belinsky, Steve . . . 184
Belton, Ken . . . 193
Belton, Sandra . . . 208
Bencini, Frank . . . 38, 103, 134, 184
Bencini, Rob . . . 132, 138, 193
Bennett, Camilla . . . 35, 39, 130, 133, 193
Bennette, Jasper . . . 184
Benson, Barbara . . . 137, 141, 148, 149, 151, 193
Benson, Janet . . . 126, 127, 130, 138, 142, 148, 151, 156, 208
Benson, Steve . . . 208
Bethea, Thomas . . . 39, 193
Betterson, James . . . 39, 80, 93, 132, 133, 138, 140, 208, 225
Betts, Florence . . . 138, 147, 148, 193
Biles, Brutus . . . 130, 184
Bivens, Cheryl . . . 135, 193
Bizzell, Renee . . . 127, 137, 149, 157, 193
Blackwelder, Kent . . . 103, 126, 136, 193
Blake, Karen . . . 184
Blake, Ricky . . . 127, 136, 138, 193
Blakely, Patricia . . . 193
Bland, Cindy . . . 131, 137, 146, 184
Blue, Kim . . . 193
Bohannon, Karen . . . 184
Bolick, Steve . . . 184
Bollinger, Sandra . . . 193
Bolton, Holly . . . 126, 185
Boozer, Steve . . . 193
Borys, Susan . . . 145, 208
Bostic, Charles . . . 193
Bostic, Sharon . . . 185
Bouldin, Lee . . . 94, 114, 127, 137, 140, 142, 208
Boulware, Gary . . . 64, 93, 152, 193
Bowers, Keith . . . 185
Bowers, Tim . . . 133, 208
Bowman, James . . . 136, 193
Boyd, Carolyn . . . 131, 185
Boyles, Dara . . . 126, 127, 130, 137, 193
Brace, Debbie . . . 127, 208
Brace, Kip . . . 185
Brady, Patsy . . . 208
Brady, Perry . . . 193
Brandon, Larry . . . 52, 132, 133, 139, 140, 145, 208
Braunstein, Mark . . . 208
Brawner, Judith . . . 146, 147, 208
Brewer, Barry . . . 39, 94
Brewer, Randy . . . 185
Brewer, Steve . . . 39, 140, 148, 149, 154, 208
Bridgers, Barbara . . . 126, 141
Bridges, Lynn . . . 127, 141, 148, 149, 154, 157, 209
Briggs, Kathy . . . 35, 185
Brigman, Joe . . . 38, 80, 93, 114, 127, 132, 140, 142, 148, 154, 209
Brigman, Lissa . . . 132, 185
Brinson, Rob . . . 103, 111, 127, 129, 137, 147, 151, 209
Brisson, Ronnie . . . 128, 185
Brockman, Melissa . . . 130, 134, 138, 193
Brockman, Willie . . . 39, 130, 137, 152, 185
Brooks, Stephen . . . 130, 209
Brookshire, Billy . . . 185
Brown, Cindy . . . 185
Brown, Irvin . . . 133, 209
Brown, Johnny . . . 127, 136, 139, 193
Brown, Mary . . . 35, 39, 137, 156, 193
Brown, Mike . . . 38, 39, 65, 185
Brown, Roy . . . 39, 193
Brown, Sylvia . . . 193
Brown, Terri . . . 128, 209
Brucke, Craig . . . 209, 215
Bryant, Beth . . . 185
Bryant, Mike . . . 193
Bull, Carol . . . 135, 149, 156, 158, 193
Bullock, Barbara . . . 132, 146, 209
Burchfield, Janice . . . 185
Burney, Carolyn . . . 145, 146, 157, 209
Burns, Carol . . . 130
Burnley, Ellen . . . 147, 151, 193
Burnley, Judy . . . 135, 185
Burris, Craig . . . 135, 193
Burris, Mark . . . 104, 137, 138, 139, 147, 209
Burroughs, Elliot . . . 94, 136, 193
Burton, April . . . 146, 155, 193
Burton, Jeff . . . 152
Burton, Rick . . . 209
Burton, Steve . . . 185
Butler, Kathy . . . 209
Byerly, Joi . . . 146, 148, 151, 209
Byrd, Barbara . . . 130, 209
Byrd, Becky . . . 127, 130, 194

C

Cable, Bette . . . 209
Cadick, Wayne . . . 64, 127, 132, 133, 140, 142, 209
Caldwell, Demeatrice . . . 131
Caldwell, Lavandis . . . 130, 185
Caldwell, Randy . . . 185
Call, Patsy . . . 185
Call, Susan . . . 71, 135, 185
Callahan, Susie . . . 185
Calliari, Ronald . . . 127, 140, 142, 152, 209
Campbell, David . . . 185
Campbell, Gary . . . 194
Campen, Lynn . . . 131, 209
Campen, Susan . . . 209
Caperton, Sally . . . 134, 185
Carden, Linda . . . 194
Carden, Martha . . . 185
Carroll, Dennis . . . 209
Carroll, Susan . . . 130, 133, 210
Carter, Donald . . . 65, 194
Carter, Rita . . . 130, 210
Cashatt, James . . . 127, 210
Cashion, Dorothea . . . 194
Castevens, Roger . . . 194
Caswell, Juanita . . . 185
Cathey, John . . . 194

Cathey, Ron . . . 194
Catron, Kathy . . . 127, 133, 210
Caudell, Holly . . . 127, 128, 148, 157, 210
Causey, Brenda . . . 210
Causey, Charlie . . . 136, 210
Causey, Sharon . . . 194
Cecil, Dana . . . 131, 210
Cecil, Dee Ann . . . 158, 185
Cecil, Karen . . . 131, 185
Cecil, Teddy . . . 185
Cecil, Tommy . . . 185
Chambers, Sondra . . . 130, 210
Chaney, Gail . . . 71, 135, 194
Chaney, Linda . . . 133, 210
Charles, Terry . . . 65, 185
Chastain, Joni . . . 71, 135, 149, 155, 210
Chetmon, Bronna . . . 130, 194
Chavis, Judy . . . 210
Chavis, Rozene . . . 131, 185
Cheek, Drexel . . . 39, 137, 139, 140, 210
Chilton, Barry . . . 185
Christensen, Steve . . . 128, 136, 194
Christian, Brenda . . . 38, 39, 130, 151, 152, 194
Christian, Brenda . . . 128, 129, 137, 210
Christian, Cathy . . . 185
Christian, Dorothy . . . 185
Clark, Keith . . . 194
Clark, Pam . . . 71, 135, 146, 185
Clark, Phyllis . . . 194
Clark, Tim . . . 126, 136, 210
Cleveland, Dana . . . 139, 157, 210
Cleveland, Delores . . . 210
Click, Rhonda . . . 194
Clinard, Keith . . . 114, 127, 139, 140, 142, 147, 210
Clinard, Keith . . . 140, 210
Clinard, Ronnie . . . 64, 133, 185
Cline, Jane . . . 130, 145, 194
Clinton, Roger . . . 52, 93, 194
Clinton, Vivian . . . 130, 194
Clodfelter, Mary Ann . . . 131, 158, 185
Clonts, Michael . . . 194
Clontz, Kathy . . . 157, 210
Clontz, Tammy . . . 139, 194
Coble, Lee . . . 126, 127, 137, 145, 148, 194
Coble, Randy . . . 65, 185
Coggins, Johnie . . . 185
Cohen, Jeff . . . 137, 139, 194
Cole, Jim . . . 103, 185
Collins, Bob . . . 128, 194
Collins, Carl . . . 152
Collins, Chris . . . 185
Collins, Craig . . . 127, 130, 138, 148, 151, 211
Collins, Dan . . . 133, 211
Collins, Jody . . . 132, 139, 155, 158, 194
Collins, Steve . . . 38, 185
Collins, Sylvia . . . 35, 128, 185
Congdon, Audrey . . . 126, 127, 135, 137, 139, 194
Conner, Chris . . . 80,110, 114, 127, 137, 139, 142, 144, 145, 148, 154, 211
Connor, Jane . . . 114, 134, 142, 211
Connor, Kathy . . . 127, 132, 138, 154, 156, 157, 158, 211
Connor, Wayne . . . 128, 185
Cook, Henry . . . 211
Cooke, Brad . . . 79, 137, 194
Corn, Cathy . . . 33, 39, 132, 139, 142, 211
Corn, David . . . 185
Cornell, Patti . . . 185
Cosner, Lovonda . . . 185
Coulder, Robert . . . 194
Countee, Beverly . . . 185
Courts, Paige . . . 185
Covington, Oliver . . . 185
Cox, Dana . . . 158, 211
Crabtree, Cathy . . . 131, 185
Crabtree, Richard . . . 133, 211
Craig, Joe . . . 128, 140, 141, 185
Craven, Becky . . . 130, 135, 212
Craven, Cathy . . . 71, 194
Craver, Rinda . . . 185
Crawford, Connie . . . 185
Creech, Duane . . . 132, 194
Creech, Polly . . . 131, 185
Creech, Susie . . . 134, 137, 138, 146, 148, 151, 194, 196
Crouse, Irwin . . . 128, 185
Crowder, Ashley . . . 130, 137, 194
Crowder, Robert . . . 79, 127, 132, 133, 140, 194
Crump, Netter . . . 194
Cruthis, Sandra . . . 194
Cudd, Clara . . . 143, 144, 194
Culler, Bobby . . . 152, 212
Culler, Scott . . . 136, 195
Currie, Donna . . . 126, 144, 212
Curtain, Allen . . . 195
Curtis, Devette . . . 185

D

Dale, Daniel . . . 128, 185
Dalton, Cindy . . . 127, 132, 212
Danford, Darlene . . . 212
Davis, Delphine . . . 185
Davis, Johnny . . . 185
Davis, Julia . . . 130, 212
Davis, Mary . . . 185
Davis, Melvin . . . 185
Davis, Myra . . . 195
Davis, Odell . . . 52
Davis, Pearl . . . 185
Davis, Peggy . . . 128, 135, 157, 158, 195
Davis, Robert . . . 185
Dawalt, Larry . . . 136, 146, 148, 150, 157, 212
Dawalt, Susan . . . 158, 185
Deale, Chip . . . 127, 137, 140, 148, 151, 206, 212
Deal, Ellen . . . 135, 139, 149, 151, 155, 158, 195
DeHart, Johnny . . . 64, 152, 202, 212
DeHart, Tony . . . 195
Delappe, Lynda . . . 185
Delappe, Ricky . . . 195
Dennis, Scott . . . 128, 129, 185
Dickens, LaRayne . . . 185
Dickens, Leigh . . . 133, 135, 212
Dickey, Patricia . . . 195
Dockery, Robert . . . 38, 65, 185
Duff, Lawrence . . . 185
Dumas, Hollis . . . 195
Dunlap, LaVern . . . 135, 185
Dyer, Donna . . . 128, 157, 158, 186
Dyles, Danny . . . 186

E

Eagle, Nathan . . . 144, 195
Earl, David . . . 39, 149, 212
Eccles, Veda . . . 34, 147, 212
Edwards, Gregg . . . 137, 139, 213
Edwards, Patti . . . 213
Efrid, Ricky . . . 136
Ellerbe, Michael . . . 186
Ellis, Jeryl . . . 213
Embler, Becky . . . 195
Embler, Mike . . . 195
Emerson, Vickie . . . 126, 130, 213
Eury, Linda . . . 186
Eury, Patricia . . . 135, 195
Eury, Sharon . . . 186
Evans, Debbie . . . 195
Evans, Floyd . . . 103, 122, 132, 195
Evans, Wiley . . . 133, 195
Everhart, Barry . . . 133, 213

F

Fagan, Teresa . . . 150, 151, 152, 158, 195
Faircloth, Brenda . . . 186
Falls, Tricia . . . 126, 149, 213
Farlow, Cinci . . . 38, 132, 186
Farlow, Colleen . . . 195
Farlow, Tana . . . 186
Farmer, Barbara . . . 195
Fenn, Miles . . . 132, 133, 186
Fergerson, Mike . . . 213
Ferguson, Wayne . . . 195
Ferriter, John . . . 52, 76, 186
Fick, Duncan . . . 72, 111, 127, 134, 137, 142, 148, 150, 151, 208, 213
Fick, Hilli . . . 38, 186
Flippo, Linda . . . 114, 127, 128, 129, 134, 137, 138, 142, 148, 150, 151, 212, 213
Flowers, Anne . . . 186
Flynn, Chris . . . 213
Foister, Doug . . . 186
Ford, Joe . . . 79, 186
Foster, Diane . . . 186
Foster, Jimmy . . . 136
Foster, Otis . . . 39, 94, 132, 140, 213
Foust, Tamara . . . 156, 195
Fowler, Davis . . . 195
Fowler, Jim . . . 147, 195
Fowler, Lynn . . . 186
Franklin, James . . . 39, 93, 140, 213
Franklin, Kevin . . . 35, 128
Frazier, Craig . . . 132, 195
Frazier, Debbie . . . 127, 130, 134, 137, 142, 151, 213
Frazier, Diane . . . 38, 151, 186, 187
Freeman, David . . . 38, 128, 186
French, Kathy . . . 127, 135, 213
Fritts, Louise . . . 186
Frontis, Vanessa . . . 195
Frye, John . . . 39, 133, 195
Fulford, Joe . . . 213
Furr, Barbara . . . 186

G

Gainer, Bea . . . 131, 186
Gallmon, Doretha . . . 71, 135, 213
Gardner, Nedra . . . 186
Garner, Tommy . . . 195
Garrett, Richard . . . 128, 132, 196
Garris, Steve . . . 128, 129, 186
Garrison, Dianne . . . 186
Garrison, Kelvin . . . 196
Gentry, Frankie . . . 196
Ghosn, Pat . . . 126, 186
Gibson, Clark . . . 128, 186

Gilbert, Cindy 130, 134, 150, 198, 213
Gilbert, Gary 39, 186
Gill, Sandra 186
Gill, Vickie 186
Gillespie, Mike 186
Gillmore, Crystal 128, 135, 151, 196, 198
Gilmore, Rosalind 127, 142, 150, 157, 213
Gilstrap, Doug 130, 136, 213, 220
Ginsburg, Janet 80, 114, 127, 134, 137, 138, 142, 213
Gladden, Lynn 130, 186
Gladwell, Cathy 127, 154, 124
Glass, Jo Ann 186
Glover, Marlene 130, 146, 214
Goldhair, Chris 214
Gomez, Billy 133, 214
Gossett, Donald 39, 186
Gossing, Debbie 214
Gaisting, Linda 186
Gordon, Cliff 39, 76, 80, 132, 133, 140, 211
Gordon, Connie 134, 158, 214
Gore, Ann 186
Grace, Laverne 186
Grady, Chris 186
Graves, Alvin 65, 196
Gray, Frank 136, 154, 214
Gray, Leonard 214
Gray, Mike 52, 148, 214
Gray, Sharon 186
Gray, Terry 186
Greenon, Kathy 138, 158, 196
Greenon, Debbie 130, 196
Green, Pam 34, 127, 137, 138, 146, 214
Green, Terri 130, 214
Greene, Cathy 186
Greene, Marie 128, 186
Greene, Ned 186
Greer, Jan 134, 141, 151, 186
Gregory, Buddy 38, 76, 133, 186
Gunter, Debbie 214
Gyant, Joyce 186

H

Haas, Don 79, 214
Haley, Jeannine 130, 145, 167
Haggerty, Laurie 176, 156, 168, 186
Haggerty, Rich 39, 94, 127, 132, 133, 140, 142, 149, 154, 215
Haggerty, Susan 186
Hales, Joyce 186
Hall, Audrey 186
Hall, Theresa 151, 157, 186
Hall, Vanessa 131, 186
Hammonds, Helen 186
Hardison, Napoleon 39, 93, 137, 215
Hardison, Paylina 186
Harlee, Jane 186
Harper, Carl 215
Harrell, Kathy 130, 144, 215
Harrington, Brenda 145, 196
Harrington, Earlene 130, 196
Harrington, Perry 39, 215
Harris, Ann 34, 39, 80, 127, 134, 137, 138, 142, 145, 215
Harris, Dennis 215
Harris, Linda 80, 127, 142, 168, 215
Harris, Jack 104, 137, 140, 151, 198
Harris, Tim 127, 138, 148, 151, 215
Harrison, Donnie 196
Hart, Pat 134, 186
Hartsoe, Eileen 114, 127, 142, 157, 215
Hartsoe, Karen 186
Hartley, Margie 186
Howe, Susan 186
Hawes, Glen 94, 197
Hawes, Mark 94, 114, 127, 140, 216
Hawkins, Susie 126, 196
Haworth, David 110, 127, 134, 143, 144, 147, 197
Hayes, Annie 216
Hayes, Bett 197
Hayes, Bobbie 38, 186
Hayes, Brenda 197
Hayes, Fannie Mae 130, 216
Hayes, John 197
Hayes, Kenneth 197
Hayes, Robert 197
Hayes, Vickie 186
Hayes, Willie 197
Haygood, David 139, 154, 216
Haygood, Paul 186
Haworth, Brenda 130, 197
Haworth, Jan 127, 137, 145, 146, 148, 216
Haworth, Patti 216
Harrard, Steve 130, 197
Hedgecock, Beth 128, 157, 186
Hedrick, Donna 126, 135, 216
Hedrick, Robert 52, 93, 128, 129, 197
Heilman, Jan 149, 154, 216
Heinsmeier, Sheila 187
Henderson, Farthe 197, 201
Hester, Gary 187
Henry, David 38, 130, 187
Hensley, Steve 197
Herring, Sally 158, 187
Hester, Max 114, 127, 142, 154, 216
Hester, Worth 197
Heyhoe, Debbie 197, 201
Hicks, Janet 127, 158, 216
Higdon, Leigh 133, 197
Higgins, Joan 187, 197
Hill, Hannah 138, 139, 149, 158, 197
Hill, Bessie 72, 133, 137, 139, 148, 197
Hill, David 152
Hill, Mike 216
Hillard, Candy 197
Hilton, Pam 187
Hinkle, Paul 39, 136, 197
Hobbert, Greg 39, 94, 132, 197
Hobson, Brenda 187
Hobson, Janice 196, 197
Hodge, Sharon 114, 127, 142, 146, 148, 149, 150, 217
Holdway, Ronald 197
Holley, Willie 34, 146, 217
Hollifield, Shirley 187
Hollingsworth, Lewis 187
Holmes, Cheryl 126, 152, 187
Holmes, Rhonda 128, 150, 156, 168, 217
Holton, Dena 72, 127, 132, 138, 139, 141, 148, 151, 197, 198
Honeycutt, Becky 128, 158, 187
Hooper, Lisa 187
Hoover, Bobby 22, 39, 140, 217
Hopkins, Ethel 134, 197
Horne, Max 126, 136, 217
Hoskins, Kip 187
Hoskins, Tom 136, 197
Houck, Robert 217
Hough, Geraldine 197
Hough, Shirley 187
Houser, Cindy 197
Howard, Donna 127, 128, 129, 137, 138, 149, 217
Howell, Donald 187
Howlett, Wayne 187
Hubbard, Luther 187
Hubbard, Pamela 187
Huggins, Melody 127, 135, 148, 197
Hulin, Jimmy 187
Humphrey, Sharon 197
Humphrey, Thomas 217
Hunsucker, Debbie 217
Hunsucker, Harvey 127, 132, 156, 167, 217
Hunsucker, Sharon 187
Hunt, Betsy 127, 130, 155, 217
Hunt, Pam 187
Hunter, Caroline 131, 187
Hutchins, Julie 134, 187
Hutson, Joe 217

I

Ilderton, Beth 132, 217
Ilderton, Mike 132, 133, 140, 148, 152, 217
Ingram, Angela 187
Ingram, Bionna 187
Ingram, Carlton 217
Ingram, Darrell 197
Ingram, Jeff 136, 197
Ingram, Judy 38, 187
Ingram, Margot 138, 147, 156, 158, 195, 197
Ingram, Vernon 65, 187
Irwin, Robert 197
Inzer, Larry 39, 76, 152, 197

J

Jackson, James 38, 187
Jackson, Sarah 198
Jacobs, Carolyn 187
James, Dorn 130, 198
Jarrett, Wayne 39, 132, 133, 140, 217
Jefferson, Cleve 217
Jennings, Bill 198
Jennings, Susan 127, 137, 141, 217
Jester, Janice 165, 198
Jester, Sandy 187
Johnson, Diane 187
Johnson, Ella Mae 187
Johnson, John 187
Johnson, Lana 198
Johnson, Linda 198
Johnson, Margaret 151, 217
Johnson, Marvin 64, 187
Johnson, Mona 131, 187
Johnson, Ronald 187
Johnson, Sarah 131, 187
Johnson, Teresa 187
Johnston, Carolyn 128, 134, 135, 217
Joines, Paul 128, 129, 218
Jones, Annette 187
Jones, Barbara 187
Jones, Bobby 187
Jones, Don 141, 148, 198
Jones, Ken 218
Jones, Ronnie 187
Jordan, Frankie 130, 198

Jordan, Judy . . . 134, 138, 198
Joyce, David . . . 127, 128, 136, 198

K

Kearns, Buddy . . . 130, 187
Kearns, Henry . . . 76, 136, 151, 187, 189
Kearns, Jeffri . . . 32, 39, 80, 114, 127, 132, 134, 138, 142, 151, 218
Kearns, Theron . . . 139, 141, 198
Keaton, Gary . . . 103, 104, 137, 139, 148, 151, 218
Keck, Keith . . . 39, 93, 132, 133, 198
Keith, Charlotte . . . 187
Kellam, Mark . . . 79, 128, 188
Kelly, Judy . . . 133, 198
Kendall, Dawain . . . 137
Kennedy, Marty . . . 188
Kerr, Pam . . . 71, 127, 128, 132, 135, 198
Killebrew, Carolyn . . . 137, 147, 151, 188
Kindle, Thelma . . . 218
King, Eddie . . . 188
King, Pamela . . . 198
Kinlaw, Patricia . . . 188
Kirk, Robert . . . 133, 218
Kirkman, Don . . . 127, 137, 139, 140, 141, 198
Kirkman, Joan . . . 157, 158, 218
Kivett, Jeff . . . 136, 218
Kiziah, Vickie . . . 130, 137, 150, 218
Kraples, John . . . 145, 148, 149, 151, 198

L

Lackey, Cheryl . . . 198
Lain, Sandra . . . 188
Lambeth, Susan . . . 126, 130, 198
Lane, Mike . . . 198
Langley, Tommy . . . 39, 132, 140, 218
Lanning, Barbara . . . 131, 135, 158, 188
Lassiter, Bruce . . . 136, 154, 198
Leach, Daniel . . . 188
Leach, Mary . . . 188
Ledbetter, Janice . . . 218
Lee, Deon . . . 127, 128, 130, 134, 137, 138, 142, 148, 150, 218
Lee, Walker . . . 65, 103, 132, 188
Lefler, Patsy . . . 198
LeGrand, Eddie . . . 198
LeGrande, Hattie . . . 142, 218
Leonard, Bill . . . 199
Leonard, Jamie . . . 127, 139, 140, 141, 142, 151, 206, 218
Levally, Donn . . . 76, 218
Levina, Lynn . . . 38, 132, 188, 191
Levina, Robin . . . 56, 80, 83, 127, 132, 134, 142, 145, 146, 150, 151, 152, 218
Lewis, Gail . . . 71, 131, 135, 188
Lightner, Deborah . . . 127, 139, 142, 146, 158, 218
Lilly, Hazil . . . 137, 145, 151, 152, 199
Lindsay, Cameron . . . 127, 145, 149
Lindsay, Will . . . 137, 148, 218
Little, Maxine . . . 126, 127, 146, 218
Little, Mitchell . . . 65
Little, Olivia . . . 199
Little, Priscilla . . . 188
Little, Walter . . . 218
Livengood, Joni . . . 130, 155, 158, 219
Lockhart, Ann . . . 38, 131, 188
Loflin, Pam . . . 156, 199
Loflin, Perry . . . 147, 219
Logan, Mike . . . 136, 219
Lohr, Steve . . . 219
Lones, Morgan . . . 199
Luck, Arlee . . . 39, 199

M

Mabe, Dwight . . . 188
Mabe, Janice . . . 130, 133, 219
Mabe, Lonnie . . . 199
Mabe, Sandra . . . 128, 219
Mackay, Vivian . . . 188
Mahler, Mary . . . 127, 138, 142, 146, 148, 157, 220, 223
Malone, Diane . . . 199
Manring, Debbie . . . 220
Manring, Mike . . . 188
Marion, Richard . . . 220
Marrs, Linda . . . 151, 188
Marsden, John . . . 126, 136, 199
Marshall, Ronnie . . . 188
Marshburn, Lee . . . 188
Martin, Christi . . . 128, 199
Martin, Chuck . . . 64, 94, 132, 133, 140, 199
Martin, Earl . . . 38, 65, 188
Martin, Margot . . . 149, 220
Martin, Sonja . . . 199
Martin, Wanda . . . 199
Mason, Anita . . . 220
Massey, Doristeen . . . 199
Matthews, Dan . . . 199
Matton, Judy . . . 188
Mays, Randy . . . 38, 188
McAbee, Rick . . . 220
McAdams, Lynn . . . 156, 188, 196
McAdden, Brenda . . . 188
McAllister, Steve . . . 64, 137, 139, 200
McAlpin, Suzanne . . . 200
McAmis, Judy . . . 200
McBride, Archie . . . 220
McBride, Donavan . . . 200
McCall, Dale . . . 128, 158, 200
McCall, Johnny . . . 200
McCarthy, Doug . . . 188
McCauley, Sandra . . . 156, 220
McCollum, James . . . 130, 200
McCollum, Melvin . . . 76, 128, 188
McCormick, Freddie . . . 76, 133, 188
McCormick, Robin . . . 39, 200
McCracken, James . . . 188
McCraw, Emma . . . 188
McDaniel, Rick . . . 188
McDonald, Danny . . . 200
McDonald, Kaytrell . . . 188
McDonald, Linda . . . 71, 135, 155, 220
McDowell, Dennis . . . 188
McDowell, Linda . . . 128, 129, 130, 200
McFachin, Frances . . . 188
McFalls, Susan . . . 131, 134, 141, 188
McHone, Don . . . 220
McInnis, Bud . . . 136, 200
McIntyre, Sherry . . . 188
McKenzie, John . . . 38, 65, 133, 188
McKnight, David . . . 64, 94, 200
McLean, Mary . . . 135, 200
McLendon, Sarah . . . 130, 200
McMillan, Deborah . . . 188
McMillan, Steve . . . 188
McQueen, Jessie . . . 200
McQueen, Jim . . . 76, 188
McQueen, Tommy . . . 188
Medlin, Karen . . . 188
Meeks, David . . . 200
Megginson, Margaret . . . 127, 135, 138, 141, 147, 148, 149, 157, 220
Megginson, Marilyn . . . 188
Melton, Greg . . . 220
Metcalfe, Lawrence . . . 126, 147, 188
Metcalfe, Marcella . . . 188
Meyerhoff, Ernest . . . 188
Meyerhoeffer, Kim . . . 200
Meyers, Nancie . . . 126
Michael, Kris . . . 147, 220
Middlebrooks, Willie . . . 76, 188
Middlebrooks, Willie Mae . . . 188
Milan, Claude . . . 188
Millar, Kim . . . 71, 188
Miller, Ben . . . 188
Miller, Earnest . . . 72, 139, 200
Miller, Jerry . . . 220
Miller, Linda . . . 130, 221
Miller, Michael . . . 188
Miller, Ralph . . . 39, 64, 132, 133, 140, 145, 200
Miller, Willie . . . 128
Mills, Janice . . . 200
Mitchell, Ann . . . 221
Mitchell, Harriet . . . 126, 221
Mitchell, Greg . . . 126, 133
Mitchell, Monty . . . 133, 139, 146, 221
Mitchell, Pamela . . . 188
Mobley, Shirley . . . 130, 220
Moffitt, Sally . . . 200
Monroe, Jonathan . . . 80, 103, 127, 134, 137, 140, 142, 148, 150, 151, 152, 221
Montgomery, Geneva . . . 200
Montgomery, John . . . 127, 131, 137, 138, 148, 152, 221
Moore, Cindy . . . 127, 128, 221
Moon, Jimmy . . . 137, 200, 202
Moore, Burnetta . . . 200
Moore, Danny . . . 200
Moore, Joy . . . 221
Moore, June . . . 189
Moore, Mary . . . 200
Morgan, Cindy . . . 131, 200
Morgan, James . . . 76
Morgan, Kathy . . . 131, 158, 189
Moring, Lynne . . . 131, 157, 189
Morris, LaJuana . . . 189
Morris, Larry . . . 94, 200
Morrow, Debbie . . . 35, 39, 132, 145, 200
Moser, Deborah . . . 128, 146, 200
Moser, Jackie . . . 142, 221
Moss, Brenda . . . 39, 135, 137, 200
Murrow, Cheri . . . 127, 132, 148, 200
Murrow, Phyllis . . . 130, 200
Myers, Glenn . . . 136, 137, 151, 154, 221
Myers, Jackie . . . 144, 221
Myers, Nancy . . . 131, 158, 189
Myers, Sharon . . . 127, 189

N

Nance, Gloria . . . 189
Neaves, Kenneth . . . 128, 189
Neely, Jeannie . . . 130, 132, 138, 142, 156, 221
Nelson, Alvin . . . 76, 189
Nelson, Barry . . . 128, 189
Nelson, Bonnie . . . 189
Nelson, Vickie . . . 158, 221
Nesbitt, Janice . . . 189

Nesbit, Mike . . . 39, 80, 93, 127, 128, 132, 133, 140, 142, 221
Newton, Doug . . . 136, 200
Newton, Nancy . . . 189
Nicholson, Billy . . . 200
Nicholson, Jimmy . . . 94, 136, 221
Noble, Jimmy . . . 39, 132, 221
Norman, Sharon . . . 189
Nunn, Vickie . . . 132, 139, 221

O

Ogard, Bobbi . . . 147, 201
Orgias, Shirley . . . 130
Osborne, Lois . . . 201
Osborne, Rhonda . . . 189
Otto, Wayne . . . 103, 201
Overby, Eddie . . . 128, 129, 189
Owens, Kathy . . . 131, 201
Owens, Rick . . . 128, 189

P

Palmer, Jesse . . . 38, 133, 189
Pamphlin, Linda . . . 137, 155, 201
Parker, Anne . . . 126, 132, 145, 221
Parker, Betty . . . 189
Parker, Randy . . . 201
Parsons, Janet . . . 189
Parsons, Marty . . . 189
Patrick, Debbie . . . 156, 189
Payne, Ivey . . . 132, 139, 145, 221
Payne, Mark . . . 39, 64, 127, 138, 140, 147, 149, 201
Payne, Tommy . . . 201
Peace, Pam . . . 131, 189
Pearce, Debbie . . . 221
Pearce, Robin . . . 39, 132, 154, 201
Pegram, Keith . . . 201
Pendergrass, Mike . . . 221
Pendergrass, Timothy . . . 128, 201
Pennella, Donna . . . 201
Pequese, Freddie . . . 189
Perdue, Kathy . . . 151, 189
Perov, Chuck . . . 114, 127, 132, 138, 140, 142, 148, 222
Perov, Heidi . . . 137, 138, 151, 155, 201
Perry, Edwin . . . 201
Pettrey, Angela . . . 133, 222
Pettrey, Tim . . . 94, 136, 201
Pharr, Elaine . . . 134, 222
Pharr, Emily . . . 133, 134, 222
Pharr, Stephen . . . 189
Phibbs, Jenny . . . 132, 201
Phillips, Becky . . . 189
Philyaw, Anthony . . . 127, 138, 201
Pickett, Robbie . . . 201
Pierce, Everette . . . 189
Pierce, Mark . . . 103, 128, 129, 136, 139, 149, 201
Pinson, Darrell . . . 39, 64, 201
Pitts, Bob . . . 189
Plantz, George . . . 130, 191
Pleasants, Craig . . . 127, 137, 140, 141, 142, 148, 151, 206, 222, 223
Pleasants, Sally . . . 132, 189
Poe, Sherry . . . 156, 189
Poole, Janet . . . 201
Potts, Dawn . . . 131, 189
Potts, Tim . . . 201
Powell, Jamie . . . 201
Powell, Lucy . . . 139, 156, 222
Powell, Mary . . . 146, 201
Powell, Sam . . . 189
Price, Bobby . . . 39, 64, 80, 93, 127, 132, 133, 140, 142, 154, 222
Price, Jim . . . 201
Price, Michael . . . 130
Primus, Joseph . . . 38, 189
Primus, Willie . . . 39, 93, 133, 140
Prince, Randall . . . 201
Pritchett, Dan . . . 39, 132, 133, 202
Pruitt, Jerry . . . 202

Q

Quick, Michael . . . 189
Quick, Shelia . . . 189
Quick, Tommy . . . 202
Quigley, Sidney . . . 76, 133, 202

R

Rackley, Bettye . . . 189
Rainy, Rodney . . . 38, 189
Ralston, Robin . . . 127, 137, 139, 149, 202
Randle, Meg . . . 132, 189
Randleman, Sidney . . . 189
Ransome, Carl . . . 222
Rawlinson, Greg . . . 127, 137, 138, 139, 140, 142, 222
Raymond, Teresa . . . 133
Reavis, Debbie . . . 131, 158, 189
Reed, David . . . 111, 114, 127, 139, 142, 146, 148, 222
Reid, David . . . 222
Reid, Kathy . . . 189
Richardson, Brenda . . . 189
Richardson, Diane . . . 202
Richardson, Gary . . . 202
Richardson, Susan . . . 46, 189
Richardson, Terri . . . 134, 202
Rider, Louise . . . 202
Rivers, Elijah . . . 130, 190
Roach, Renee . . . 131, 190
Roach, Robert . . . 190
Robbins, Gloria . . . 202
Robbins, John . . . 190
Roberts, Brenda . . . 71, 190
Roberts, Ginny . . . 190
Robinson, Dana . . . 34, 71, 78, 80, 114, 127, 134, 135, 137, 138, 141, 142, 148, 150, 151, 222
Robinson, Randi . . . 35, 38, 137, 141, 170
Rogers, Carl . . . 39, 202
Rogers, Chip . . . 202
Rogers, Christy . . . 126, 222
Rogers, Jimmy . . . 202
Rogers, Levon . . . 137, 190
Rooks, Debra . . . 202
Rorie, Lester . . . 202
Rorie, Rosa . . . 190
Rountree, Lisa . . . 138, 148, 202
Rowland, Rusty . . . 190
Roy, Donna . . . 202
Ryan, Jane . . . 44, 114, 127, 134, 142, 145, 148, 157, 222
Ryan, Judy . . . 56, 127, 134, 139, 141, 142, 146, 148, 157, 222

S

Safrit, Hal . . . 79, 136, 190
Safrit, Randall . . . 137, 202
Sanders, Jean . . . 139, 202
Saunders, Joyce . . . 128, 146, 149, 151, 190
Saunders, Sara . . . 156, 158, 222
Schafer, Stuart . . . 38, 65, 190
Scoggins, Craig . . . 202
Scott, Andrew . . . 39, 93, 222
Scott, Carl . . . 39, 64, 202
Scott, Cassandra . . . 127, 142, 151, 222
Scott, Dennis . . . 38
Scott, Virginia . . . 190
Seckler, Susan . . . 130, 132, 146, 154, 222
Self, Karen . . . 130, 223
Sellers, Charlie . . . 222
Sellers, Felicia . . . 138, 190
Sellers, John . . . 223
Setliff, Harold . . . 190
Shaver, Tony . . . 39, 64, 80, 111, 114, 127, 132, 133, 142, 223
Shaw, Donnie . . . 223
Sheetz, Terry . . . 136, 202
Sheppard, Chris . . . 136, 190
Sheppard, Donna . . . 202
Shipe, Anthony . . . 203
Shipplett, Billy . . . 133, 223
Shipplett, Dan . . . 16, 76, 133, 190
Shoemaker, Ricky . . . 133, 223
Silman, Tandy . . . 223
Silver, Mark . . . 76
Silver, Sandra . . . 126, 127, 142, 148, 151, 157, 223
Simrel, Darryl . . . 39, 72, 80, 93, 140, 223
Simrel, Sharon . . . 71, 135, 147, 203
Simpson, Mitchell . . . 152, 203
Slack, Rob . . . 39, 93, 132, 133, 140, 149, 154, 223
Slate, Ricky . . . 104, 148, 224
Smalls, Franklin . . . 203
Smith, Ann . . . 190
Smith, Dennis . . . 139, 203
Smith, Danny . . . 130, 135, 157, 203
Smith, Donna . . . 190
Smith, Evelyn . . . 224
Smith, Kathy . . . 127, 142, 154, 224
Smith, Irvin . . . 38
Smith, Mitchell . . . 190
Smith, Phillip . . . 224
Smith, Walker . . . 140, 141, 203
Snipes, Danny . . . 128, 203
Snotherly, Frances . . . 203
Solvstri, Hugo . . . 190
Soots, Steve . . . 203
Southern, Mary Jo . . . 134, 141, 151, 189, 190
Southern, Pam . . . 224
Souweine, Catherine . . . 190
Souweine, Janie . . . 190
Spainhour, Becky . . . 155, 203
Sparks, Louise . . . 126, 190
Spaugh, Kathy . . . 190
Spencer, James . . . 133, 224
Spencer, Kathy . . . 190
Spencer, Ramona . . . 127, 130, 134, 137, 224
Spencer, Sharon . . . 190
Spencer, Thaddeus . . . 203
Staley, Herbert . . . 190
Stancil, Betsy . . . 128, 190
Stancil, Galen . . . 132, 203
Stanley, Allen . . . 224
Stanley, Louise . . . 190
Stanton, Donnie . . . 203
Staples, Debra . . . 190
Starling, Martha . . . 144, 190
Staton, Craig . . . 203
Staton, Frankie Lynn . . . 128, 151, 152, 157, 158, 224
Staton, Ronnie . . . 38

Steed, Betty . . . 190
Steed, Margaret . . . 203
Stephens, Joyce . . . 203
Stephens, Wayne . . . 224
Stepp, Cathy . . . 224
Steward, Ronnie . . . 38, 76, 190
Stone, Patsy . . . 126, 151, 203
Stout, Cindy . . . 126, 127, 141, 203
Stratton, Brenda . . . 131, 135, 158, 190
Stratton, Vickie Sue . . . 44, 126, 127, 138, 141, 224
Strickland, Darrell . . . 128, 129, 223, 224
Sturdivant, Marie . . . 224
Stutts, Debbie . . . 127, 135, 139, 142, 149, 225
Sullivan, Anna . . . 137, 139, 156, 225
Sullivan, Tina . . . 139, 203
Swain, Don . . . 76, 133, 190

T

Tackett, Patty . . . 190
Tart, Sharon . . . 190
Tate, Tommy . . . 39, 132, 139, 140, 141, 203
Taylor, Camilla . . . 203
Teal, Dewey . . . 190
Terry, Gwendolyn . . . 65
Terell, Cliff . . . 203
Terrell, Sara . . . 144, 203
Terry, Shirley . . . 190
Tharp, Cathy . . . 204
Therrell, Cathy . . . 190
Thomas, Andy . . . 190
Thomas, Chris . . . 39, 79, 132, 133, 140, 204
Thomas, Donnie . . . 190
Thomas, Gary . . . 190
Thompson, Danny . . . 38, 65, 191
Thompson, Keith . . . 204
Thompson, Mike . . . 39, 137, 204
Tilly, Judy . . . 225
Tinsley, Chip . . . 79, 132, 191
Tinsley, Jimmy . . . 79, 126, 130, 133, 140, 225, 226
Titus, Ada . . . 130, 225
Tobin, Scott . . . 127, 136, 140, 141, 148, 151, 152, 225
Todd, Angela . . . 191
Trivette, David . . . 191
Trivette, Jimmy . . . 204
Truesdale, Carlton . . . 127, 137, 142, 154, 225
Truluck, Lynne . . . 204
Tucker, Gary . . . 204
Tucker, Lisa . . . 127, 130, 150, 158, 225
Tuberville, Maryland . . . 191
Turner, Joanne . . . 141, 191
Turner, Marlia . . . 131, 191
Turner, Penny . . . 191
Turner, Stevie . . . 204
Turner, Tonda . . . 204
Turner, William . . . 76, 152, 204
Turney, Paula . . . 191
Tuttle, Debbie . . . 130, 135, 146, 204
Tuttle, Teresa . . . 138, 148, 151, 157, 225
Tyson, Ellious . . . 225
Tyson, Ronald . . . 38, 191

U

Ussery, Kathy . . . 204

V

Varipapa, Joe . . . 39, 132, 204
Varner, Kathy . . . 71, 131, 154, 158, 204
Varner, Tracy . . . 151, 191
Veach, Allison . . . 141, 151, 191
Venable, Derrit . . . 204
Vernon, Ricky . . . 129, 133, 225
Vick, Kathy . . . 204
Voorhees, Peyton . . . 127, 132, 138, 139, 147, 148, 151, 152, 225
VunCannon, Cheryl . . . 191
VunCannon, Louie . . . 225

W

Waden, Carl . . . 130, 225
Waden, Larry . . . 130, 138, 151, 216, 226
Wagner, Kathy . . . 131, 191
Waldon, Theresa . . . 127, 149, 151, 152, 211, 226
Wall, Beth . . . 131, 157, 191
Wall, David . . . 103, 137, 139, 204
Wall, Lauren . . . 130, 226
Wall, Matt . . . 130, 191
Wallace, Chris . . . 204
Wallace, Maxine . . . 226
Wallace, Steve . . . 204
Waller, Tricia . . . 79, 127, 128, 134, 138, 157, 204
Walls, Van . . . 226
Walton, Patti . . . 127, 133, 135, 150, 142, 149, 226
Walton, Donna . . . 133, 135, 226
Ward, Kim . . . 157, 191
Wardell, Skipper . . . 191
Warner, Sally . . . 39, 138, 47, 156, 204
Washington, Sharon . . . 191
Washington, William . . . 191
Watkins, Lew . . . 131, 191
Watson, Charles . . . 138, 148, 226
Watson, Janice . . . 127, 138, 144, 146, 147, 148, 157
Watts, Debbie . . . 191
Watts, Vickie . . . 126, 191
Weathers, Ronnie . . . 137, 226
Weatherman, Calvin . . . 203, 204
Weaver, Lucy . . . 132
Welborn, Sylvia . . . 127, 135, 138, 141, 142, 146, 147, 226, 149
Welch, Angie . . . 135, 148, 154, 158, 226
Welch, Carolyn . . . 128, 133, 226
Welch, Marty . . . 191
Welch, Sandy . . . 147, 204
Welch, William . . . 226
Wells, Melvin . . . 227
Wells, Thomas . . . 191
West, Missy . . . 72, 148, 152, 150, 151, 154, 224, 227
Wheless, Janet . . . 39, 134, 138, 139, 148, 156, 204
White, Bob . . . 38, 191
White, Bruce . . . 204
White, Constance . . . 131, 191
White, Ellen . . . 33, 126, 127, 132, 227
White, Jack . . . 111, 127, 137, 138, 142, 148, 150, 151, 227
White, Lendia . . . 191
White, Woody . . . 65, 128, 129, 133, 188, 191
Whitley, Becky . . . 191
Whitehart, Ricky . . . 204
Whitney, Faith . . . 146, 191
Whitney, Marsha . . . 44, 114, 127, 131, 138, 146, 148, 150, 151, 157, 223, 227
Whitworth, Lorraine . . . 191
Widemon, Perry . . . 38
Wiley, June . . . 133, 227
Wilkes, Lane . . . 191
Wilkes, Raymond . . . 191
Willard, Jo Ann . . . 204
Willard, Sherry . . . 227
Williams, Carolyn . . . 204
Williams, Debby . . . 191
Williams, Denise . . . 191
Williams, Donna . . . 191
Williams, Freddie . . . 133, 227
Williams, Gary . . . 191
Williams, Hugh . . . 204
Williams, Jenny . . . 151
Williams, Jimmy . . . 39, 94, 132, 133, 140, 204
Williams, Linda . . . 133, 227
Williams, Loretta . . . 227
Williams, Lynn . . . Williams, Lynn 204
Williams, Richard . . . 204
Williams, Rose Ann . . . 227
Williams, Steve . . . 204
Williams, Terry . . . 204
Williams, Willie . . . 39
Willis, David . . . 76, 130, 191
Wilson, Glen . . . 227
Wilson, Karen . . . 204
Wilson, Marsha . . . 127, 130, 137, 142, 227
Wilson, Naomi . . . 204
Wilson, Shirley . . . 205
Wilson, William . . . 191
Winslow, Ronnie . . . 205
Withers, Barbara . . . 126, 130, 205
Womack, Ted . . . 227
Wood, Bobby . . . 128, 191
Wood, Cathy . . . 151, 154, 205
Wood, Malena . . . 146, 157, 204
Woods, Renee . . . 131, 158, 191
Woollen, Kan . . . 52, 137, 144, 151, 205
Wright, Lynnette . . . 130
Wright, Steve . . . 136, 227
Wyman, Perry . . . 191

Y

Yarborough, Mary Lou . . . 133, 227
Yarbrough, Lynda . . . 205
Yates, Gary . . . 94, 227
Yates, Harold . . . 130, 205
Yates, Steve . . . 94, 227
Yates, Wayne . . . 205
York, Calvin . . . 133, 152, 205
York, Patricia . . . 227
Young, William . . . 191
Younts, Gayle . . . 126, 155, 227
Younts, Marion . . . 128, 189, 191
Yow, Tim . . . 191

Z

Zimmerman, Cora . . . 135, 191

To Whom It May Concern:

The *Pemican* Staff wishes to thank the student body, faculty, and administration of HPC for their co-operation and aid in publishing the 1972 *Pemican.* You created an eventful year which we have attempted to preserve in book form. If we have embarrassed you, we apologize; if we have pleased you, we are pleased. In any case, the book is now published because of some and in spite of some. The following deserve special notice for the time and effort they put into this project:

PHOTOGRAPHY — George Beaston, football; Lynn Bridges, NFL; C. F. Boswell, underclass portraits, various candids; James Cashatt, darkroom assistance; Bob Conner; Marion Diack, overall; Doug Gilstrap, overall; Richard Haggerty, basketball; Sonny Hedgecock, sports; Bob Hiles, Youth Council; David Joyce, overall; Robin Levina, NFL; Lee Miller, darkroom supplier; Greg Mitchell, GAA Sportsday; Jeff Overby, Jr.-Sr. Prom; Art Richardson, sports; Jim Stratford, football; Max Ward, senior portraits, clubs and organizations; Sylvia Welborn, NFL.

ART WORK — John Kraples, Sr., cover design and cover art work; Cindy Stout, page one art work.

LAYOUT AND PLANNING ASSISTANCE — Pam Jones, Jeff Overby, Max Ward.

BUSINESS STAFF — Sandra Medford, advisor; Larry Brandon, manager.

EDITORIAL STAFF — Marion Diack, advisor, Chris Conner, editor; Anne Parker, co-associate editor; Jane Ryan, co-associate editor; Jane Cline, Lee Coble, Jeannine Habig, Brenda Harrington, Melody Huggins, John Krapels, Robin Levina, Cameron Lindsay, Ralph Miller, Ivey Payne.

Printed by Delmar Printing Company, Charlotte, North Carolina.

after thoughts

wasn't it

only a minute ago that I

realized, stopped, and thought a second . . .

and now when I see

now has become then

Time — aging us all. When is the time of our lives?

time and time again.

STOP

Time — stop a minute

and think — you can never stop a minute

nor slow it — with anguish or fear

hate or desire

joy or pain

This "whoever" is a very real person. I met her in Texas. She was a very talented horsewoman & a very talented dancer also. I feel very close to this type. I wish I could track her down & give her a copy of this book. Thank you for your interest & support. Terry Kempner

Time — that makes all men travellers

til there is here.

We should never merely pass the time

for it will catch us—

I have been very nice having you as a teacher this year. I really have enjoyed my self in your class.

May God bless you in the future. May Christ

when it is time to go.

To a very nice teacher
I have enjoyed being
in your class. I have
learned a lot this year.
Hope to see you next year
Harold Yates

Mrs. Calhoun, I think you're
one of the nicest Teachers I've
had. Maybe I'll have you
next year. I've really enjoyed
being in your class. I've
worked better in your class
than in the passed years.
Good Luck in the years to
come. Have a nice summer.
LuAnn
Gray
X

It's been a long time,
since I learned how to get
a better grade in English.
I only know that since
I have been in your class
it hasn't been hard at all.
I think you deserve a lot
of ranking in putting forth
the effort in my grade of
an A-. I am very proud
to say that's the best grade
I have ever made. Thanks
a lot

Dale
Long

Mrs. Calhoun,
I have enjoyed
being in your English
class. I'll miss it
out this year and I
hope that you have
a nice summer. I
hope to be in your class
next year.
Michael Conte

Is a very nice lady. Thank
I enjoyed being in your
class this year and I'm
looking ahead to your class
next year.
Hope to see you
Hope to see you
But not in a
English class
JAMES
(Jerry)

Mrs Calhoun
it has been nice in the
English class. Keep on being
as the teacher you are now
as nice as you are now
Jul. Wilson Junior
(Penny English 71-72)

Thank you for being so nice.
I really enjoyed being in your
class you really make English a
lesson and not just like most
English teachers do. Hope to
see you next year.
Ned Deane

To [illegible]
[illegible]

[illegible]
Keep [illegible]

"Remember [illegible]"
[illegible]

Mrs. [illegible] enjoyed [illegible] seeing [illegible] just [illegible]. Good luck [illegible].

Elliot
[illegible]

Mrs. Coleman,

You are a wonderful person.
I can't really express my feelings
in words but I want to say
that I love you. You are so
much more than a teacher. You
are a true friend. Thanks
for all the help and concern

Love,
Lynda
Rider

Hi Mrs. Cannon,

You're really one of the nicest people I've ever known. I sort of like to adopt people as second mothers and fathers and you're one of my top mothers. You're a really super grown-up and I'll always remember you. I really enjoy and look forward to coming to this class. You make this class enjoyable. I really can't express how I feel, but I really have a special feeling for you. I really want to thank you for all that you've done for me. You've helped me so very much. You're so understanding and kind. I know you must be a Christain. Only a person that has Christ in their heart can be as nice as you. Thank-you for helping me through that episode with Miss Neely. I really appreciate it. May God richly bless you and keep you. I hope you will be able to come to my wedding. I would feel really honored if you come. Thanks loads. You're really wonderful.

Love ya,
Pam Hammond

Mrs. Cannon
If you are the best
English teacher
in the Midwest
Thats why I want your
son to learn
English as great
as you do it
Mitch Jarrett

Mrs Calhoun
You have really taught me alot about English. and you are a great teacher. Hope you have a nice summer
Randy Wright

Mrs. Calhoun,
I really have learned alot in here this year. You are one of the best teachers I have ever had. You really are a sweet person.

Best wishes
Steve Soots

Mrs Calhoun,
Thanks for this ½ year.
I learned much more than
I did before.
Thanks,
Nathan Eagle

R NC LC 371.8 H638P 1972 c.1

High Point Central High School.
Pemican.